

NOTES:

- Other than shown, this plat and survey does not verify the existence or nonexistence of right-of-ways and/or easements pertaining to this property. Including but not limited to Tax Ditch Easements.
- No title search provided or stipulated.

REFERENCE DATUM NOTES:

1. HORIZONTAL DATUM: NAD '83 (North American Datum of 1983)

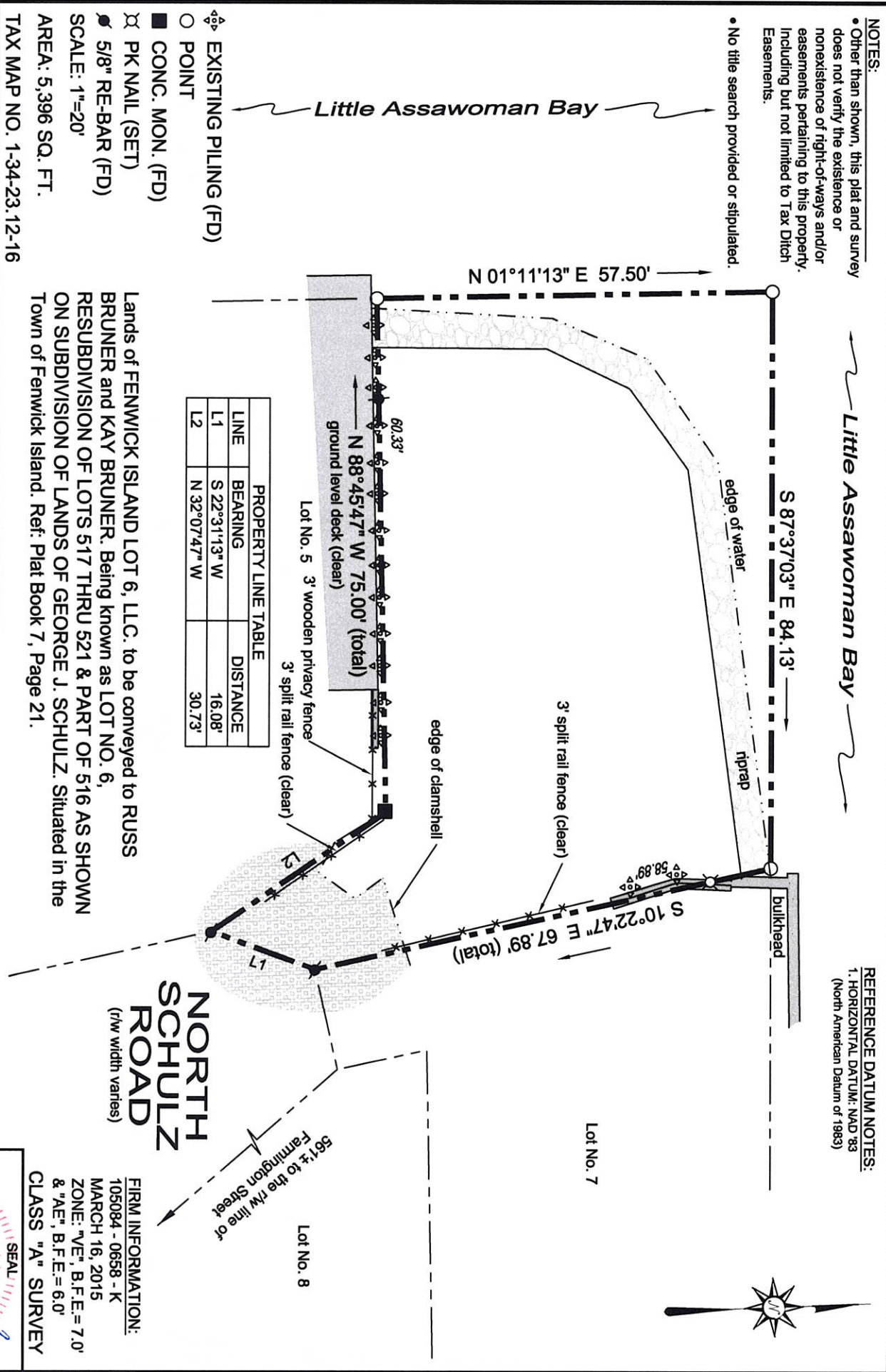

TAX MAP NO. 1-34-23.12-16

HUNDRED: BALTIMORE

COUNTY: SUSSEX

STATE OF DELAWARE

DATE OF ORIGINAL: 09-30-2019

DRAWN BY: MICHAEL LOVELAND



32486 POWELL FARM ROAD, FRANKFORD, DE 19945
 www.delawaresurveyor.com
 PHONE: (302) 539-7873 FAX: (302) 539-4336

FIRM INFORMATION:
 105084 - 0658 - K
 MARCH 16, 2015
 ZONE: "VE", B.F.E. = 7.0'
 & "AE", B.F.E. = 6.0'
 CLASS "A" SURVEY

I, Gregory M. Hook, registered as a Professional Land Surveyor in the State of Delaware, hereby state that the information shown on this plan has been prepared under my supervision and meets the standards of practice as established by the State of Delaware Board of Professional Land Surveyors. Any changes to the property conditions, improvements, boundary or property corners after the date shown hereon shall necessitate a new review and certification for any official or legal use.

