

LITTLE ASSAWOMAN BAY



LITTLE ASSAWOMAN BAY

PROPOSED RESIDENTIAL DOCK  
TAX MAP PARCEL # 134-23.12-16.00  
SALTNDRE HUNDRED, PENNICK ISLAND  
SUSSEX COUNTY DELAWARE

SITE PLAN

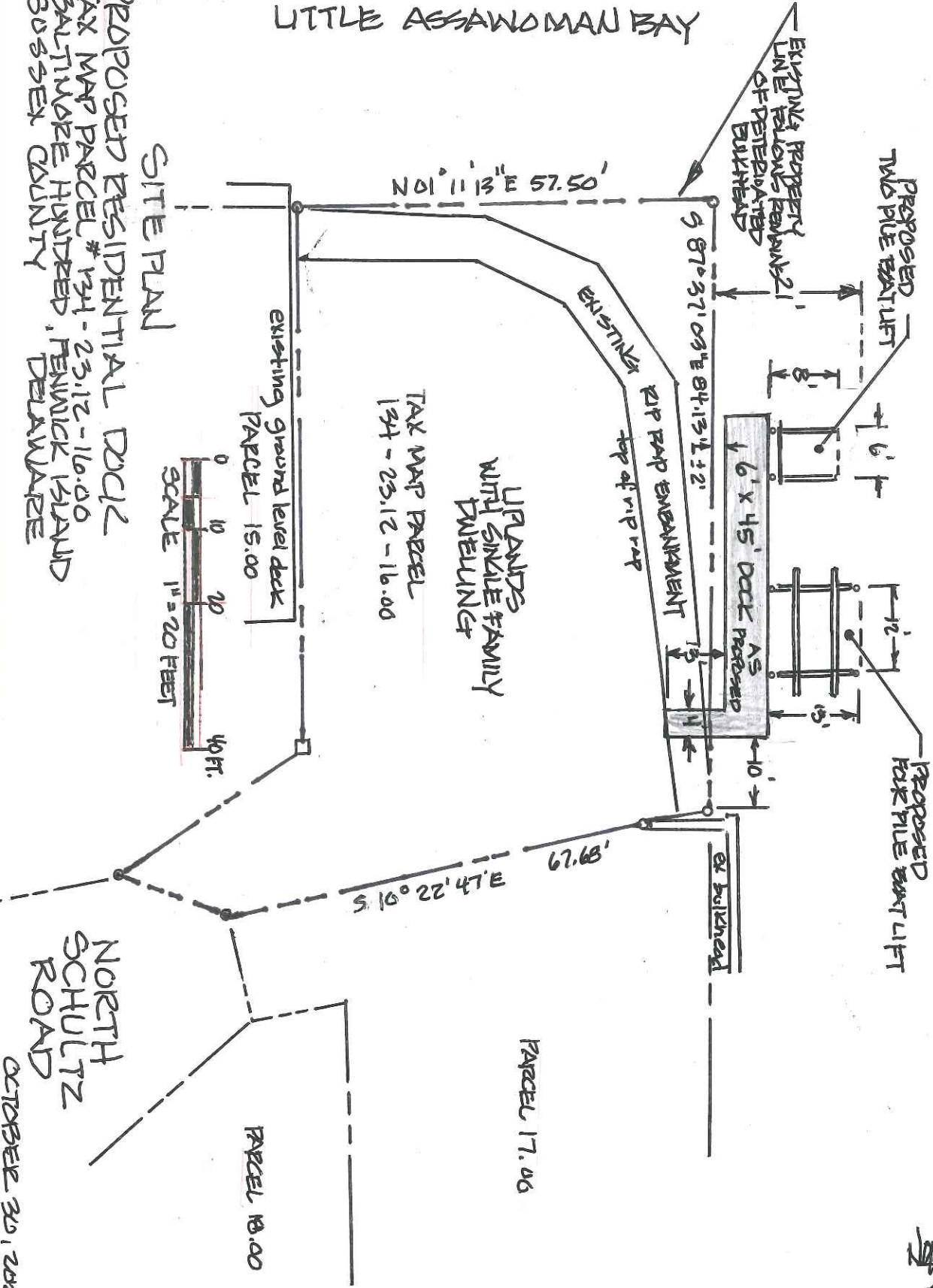

UPRANTS WITH SINGLE FAMILY DWELLING

TAX MAP PARCEL 134-23.12-16.00

existing ground level deck PARCEL 15.00



PARCEL 17.06

PARCEL 18.00

NORTH SCHULTZ ROAD

OCTOBER 30, 2000