Blackbird Reserve Wildlife Area – Coastal Clean-up

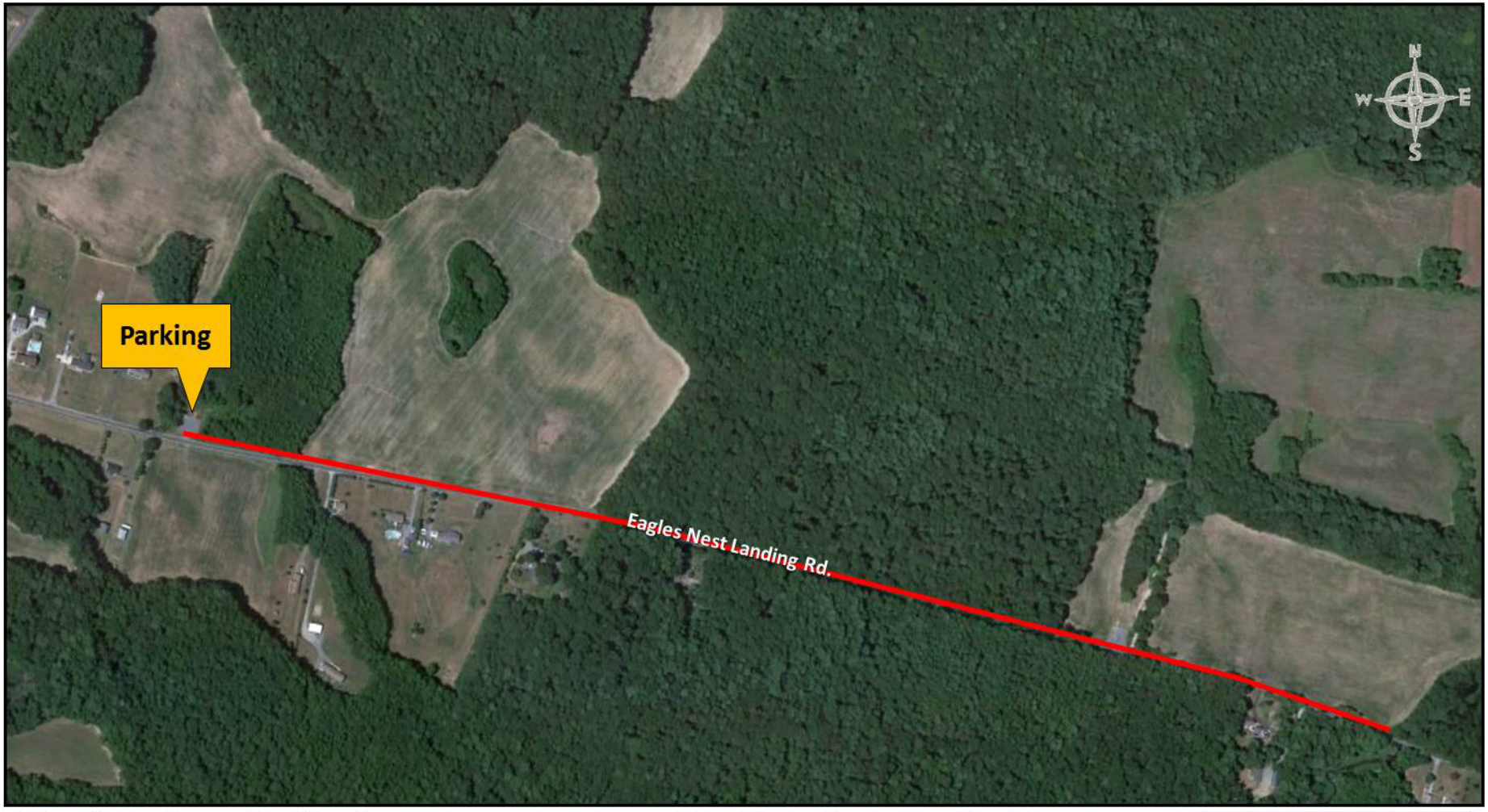

Directions From the North

1. Follow 13 South toward Smyrna
2. Turn LEFT onto Eagles Nest Landing Rd. (approx. 1 mile south of Willey Farms)
3. After approx. 1 mile, turn LEFT in to parking lot
   *If you reach Walker School Rd. you have gone too far

Directions From the South

1. Follow 13 North toward Smyrna
2. Turn RIGHT onto Paddock Rd. (in north Smyrna just before the Rest Area)
3. Turn LEFT onto Walker School Rd.
4. Turn LEFT onto Eagles Nest Landing Rd.
5. After approx. 2 miles, turn RIGHT into parking lot
   *If you reach Gum Bush Rd. you have gone too far

Red line indicates clean-up route