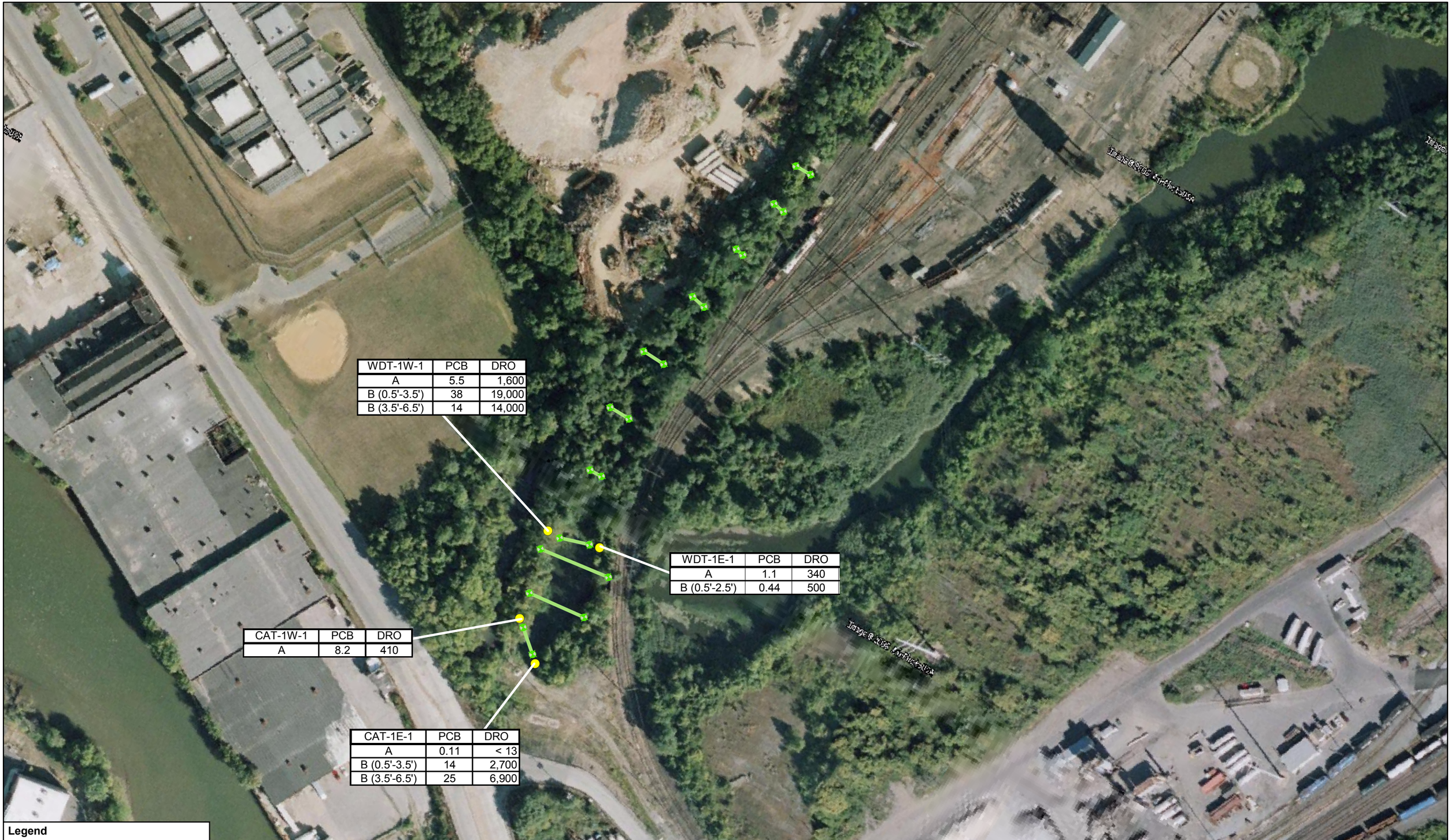

Map Document: fig1_wdd_ca_sampling_8_30_06.mxd (08/30/06 4:14 PM)

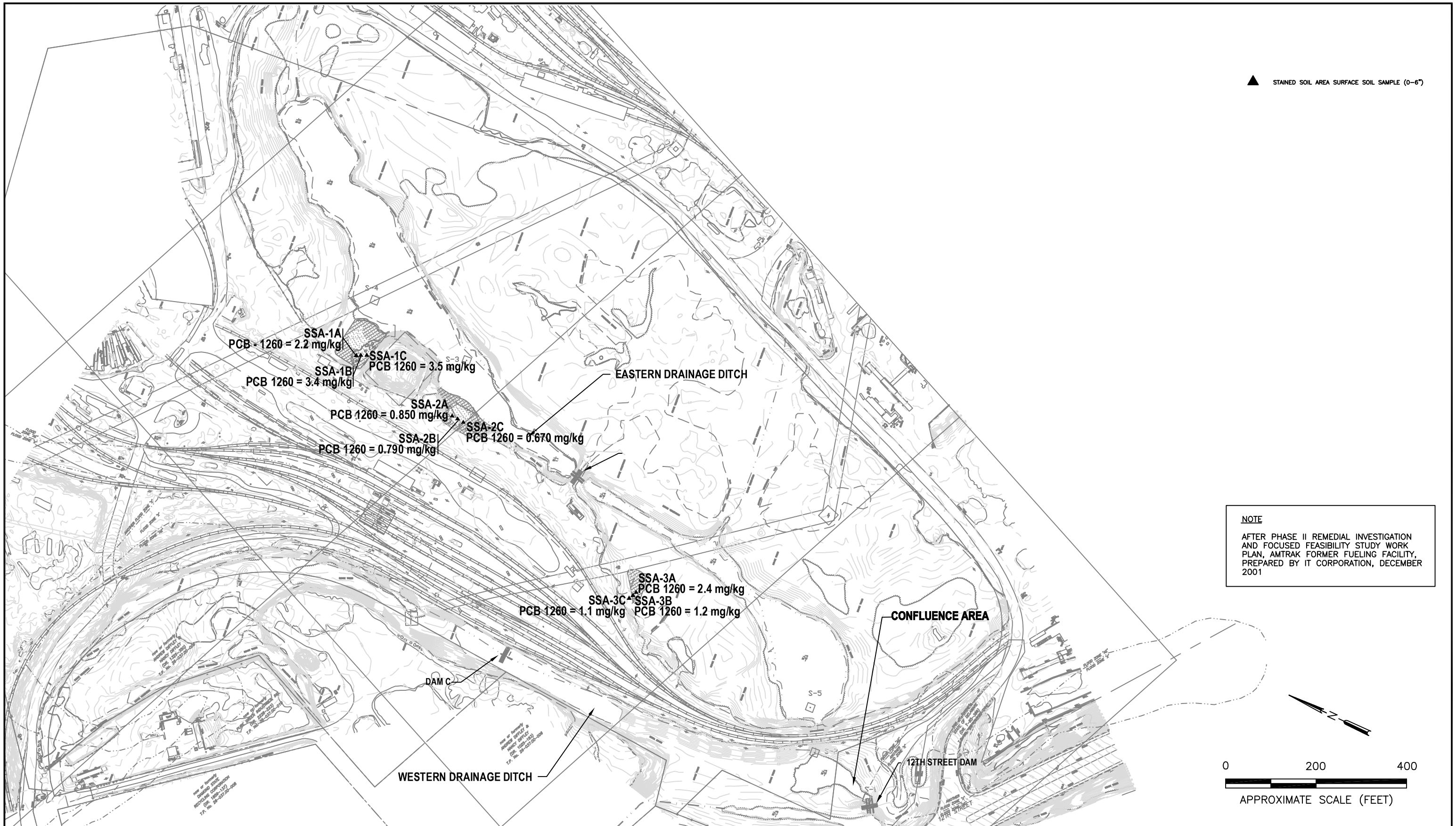

NOTE

AFTER PHASE II REMEDIAL INVESTIGATION AND FOCUSED FEASIBILITY STUDY WORK PLAN, AMTRAK FORMER FUELING FACILITY, PREPARED BY IT CORPORATION, DECEMBER 2001

REFERENCE: IT CORPORATION; PROJECT:01303–0177; TITLE:SITE SEDIMENT SAMPLE LOCATIONS; FIGURE 5–1; DRAWINGNAME:ATWINV2001; DATE:09/04/01

SECOR
102 PICKERING WAY, SUITE 200
EXTON, PENNSYLVANIA
PHONE: (484) 875-3075/875-9286 (FAX)

FOR:
AMTRAK FORMER FUELING FACILITY
VANDEVER AVENUE
WILMINGTON, DELAWARE

PCB CONCENTRATIONS IN STAINED SOIL AREA SURFACE SOIL (mg/kg)

FIGURE: **7-10**

JOB NUMBER:	DRAWN BY:	CHECKED BY:	APPROVED BY:	DATE:
62OT.01057	KEF	SB		04/30/2007

FILEPATH: PHASE II RI REPORT - 2007

62OT-1057-7-10.DWG

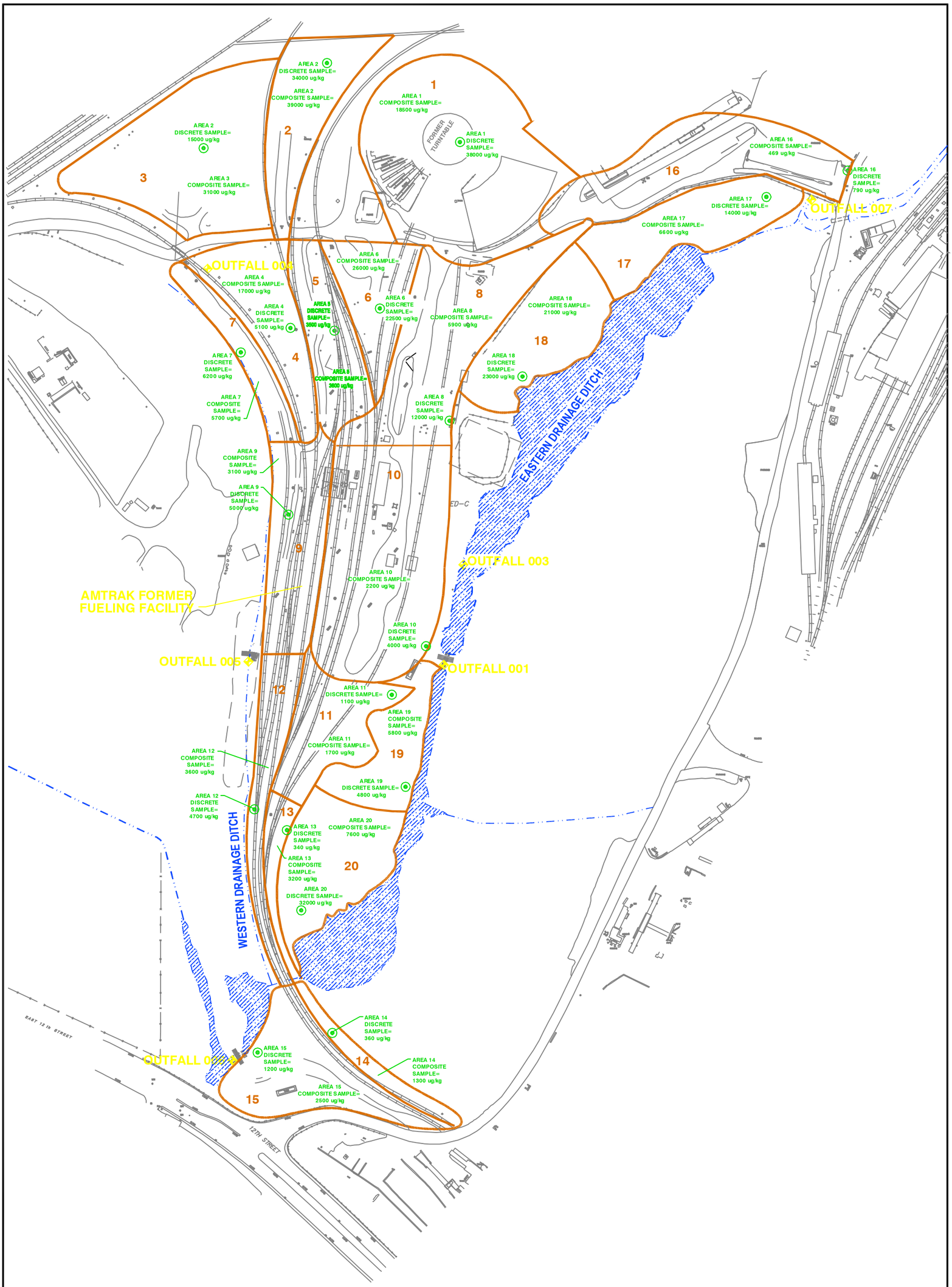

SECOR
102 PICKERING WAY, SUITE 200
EXTON, PENNSYLVANIA
PHONE: (484) 875-3075/875-9286 (FAX)

FOR:
AMTRAK FORMER FUELING FACILITY
VANDEVER AVENUE
WILMINGTON, DELAWARE

TOTAL PCB CONCENTRATIONS IN UPLAND SURFACE SOIL SAMPLES - FORMER FUELING FACILITY

FIGURE: **7-11**

JOB NUMBER:	DRAWN BY:	CHECKED BY:	APPROVED BY:	DATE:
62OT-01057	KEF	SB		04/24/2007

FILEPATH: PHASE II RI REPORT - 2007

62OT-1057-7-11.DWG

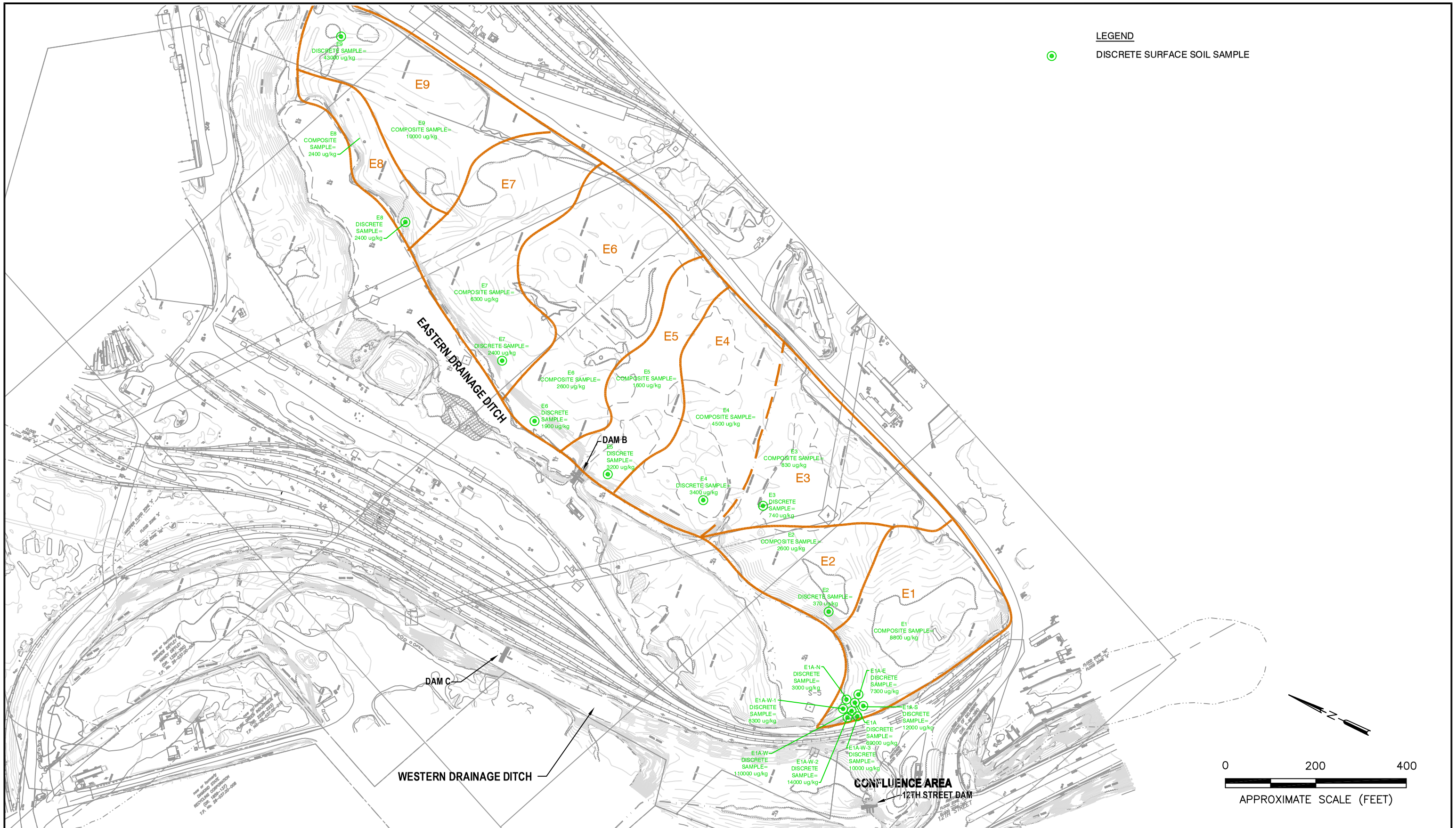

REFERENCE: IT CORPORATION; PROJECT:01303–0177; TITLE:SITE SEDIMENT SAMPLE LOCATIONS; FIGURE 5–1; DRAWINGNAME:ATWINV2001; DATE:09/04/01

SECOR
102 PICKERING WAY, SUITE 200
EXTON, PENNSYLVANIA
PHONE: (484) 875-3075/875-9286 (FAX)

FOR:		TOTAL PCB CONCENTRATIONS IN UPLAND (SUBDRAINAGE) AREA SURFACE SOIL SAMPLES - AMTRAK PROPERTY EAST OF THE EASTERN DRAINAGE DITCH		FIGURE:
AMTRAK FORMER FUELING FACILITY VANDEVER AVENUE WILMINGTON, DELAWARE				7-12
JOB NUMBER: 62OT.01057	DRAWN BY: KEF	CHECKED BY: SB	APPROVED BY:	DATE: 04/25/2007

FILEPATH: PHASE II RI REPORT - 2007

62OT-1057-7-12.DWG

SECOR
102 PICKERING WAY, SUITE 200
EXTON, PENNSYLVANIA 19341
PHONE: (484) 875-3075/875-9286 (FAX)

FOR:
AMTRAK FOMER FUELING FACILITY
VANDEVER AVENUE
WILMINGTON, DE

SOIL BORING SAMPLE RESULTS - AMTRK PROPERTY TO THE EAST OF THE EASTERN DRAINAGE DITCH

FIGURE: 7-13

JOB NUMBER:	DRAWN BY:	CHECKED BY:	APPROVED BY:	DATE:
62OT.01057.04	TFB			09/01/06

Map Document: fig4_soilboring_8_30_06.mxd (09/01/06 1:53 PM)

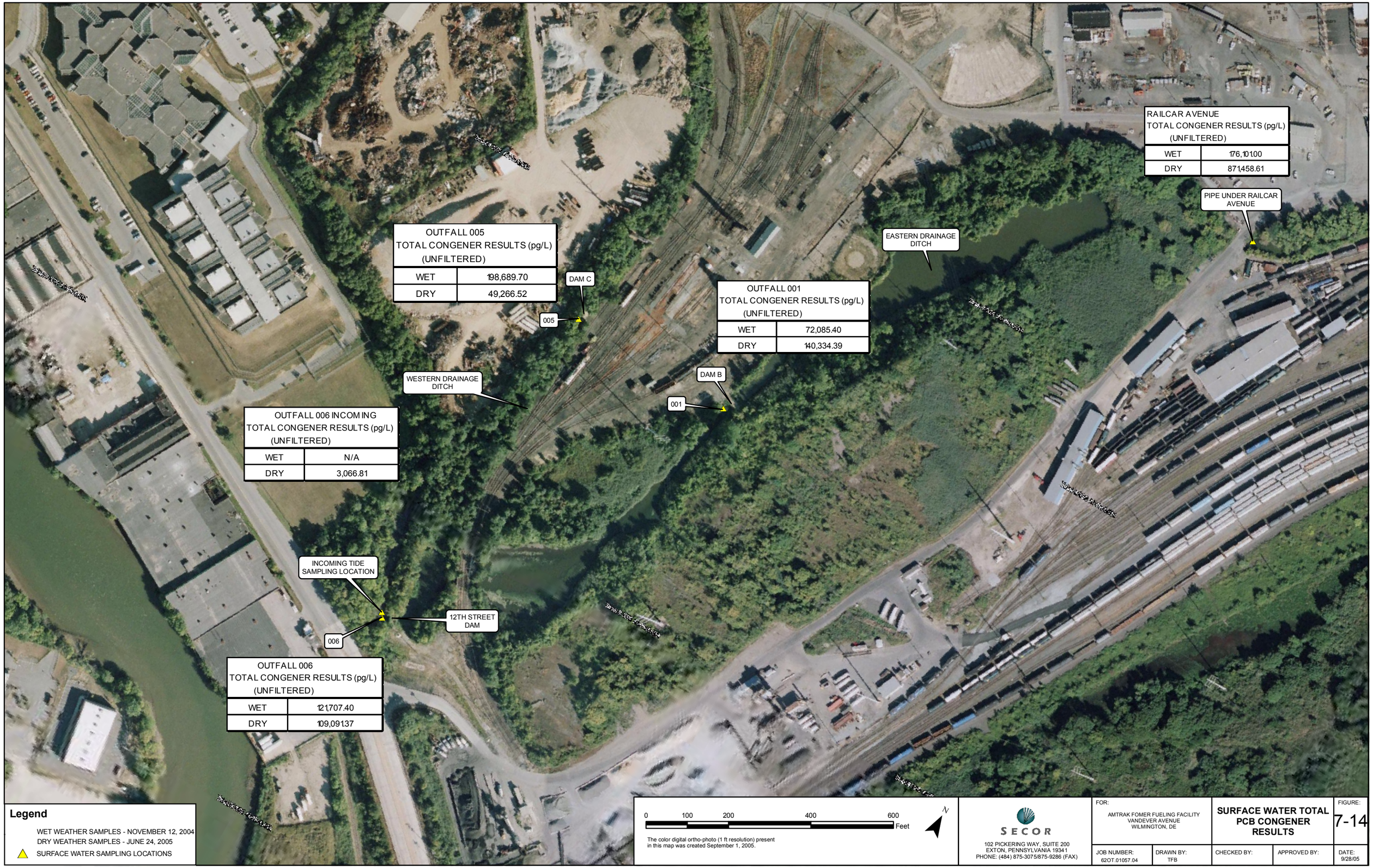

SECOR
102 PICKERING WAY, SUITE 200
EXTON, PENNSYLVANIA 19341
PHONE: (484) 875-3075/875-9286 (FAX)

FOR:
AMTRAK FOMER FUELING FACILITY
VANDEVER AVENUE
WILMINGTON, DE

SURFACE WATER TOTAL PCB CONGENER RESULTS

FIGURE: 7-14

JOB NUMBER:	DRAWN BY:	CHECKED BY:	APPROVED BY:	DATE:
62OT.01057.04	TFB			9/28/05

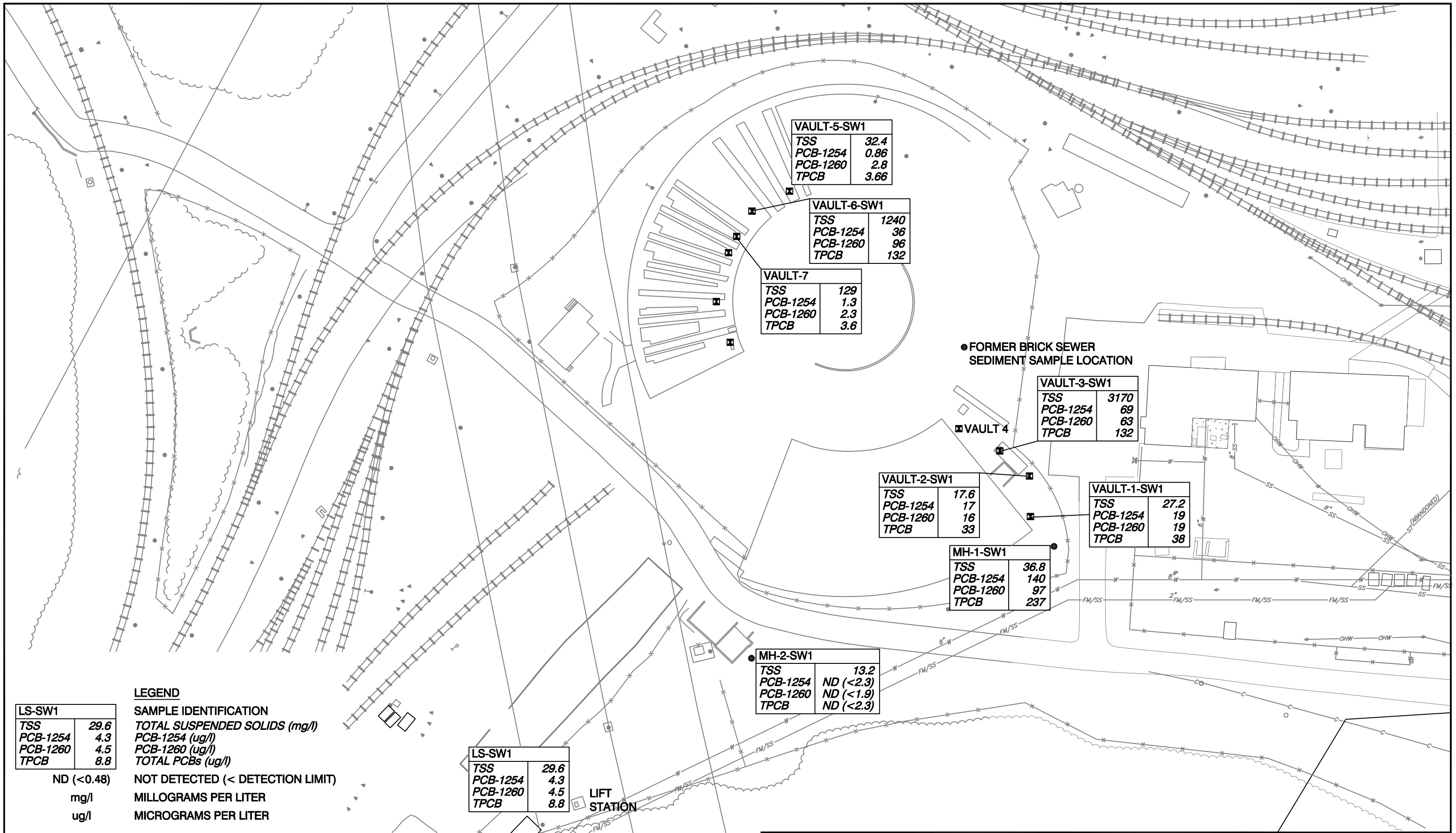

SECOR
102 PICKERING WAY, SUITE 200
EXTON, PENNSYLVANIA
PHONE: (484) 875-3075/875-9286 (FAX)

FOR:
AMTRAK FORMER FUELING FACILITY
VANDEVER AVENUE
WILMINGTON, DELAWARE

ABANDONED SEWER WATER ANALYTICAL RESULTS AUGUST 15, 2006

FIGURE: **7-15**

JOB NUMBER:	DRAWN BY:	CHECKED BY:	APPROVED BY:	DATE:
62OT.01057	KEF	SB		04/30/2007

FILEPATH: PHASE II RI REPORT - 2007

62OT-1057-7-15.DWG