APPENDIX 6

TOPOGRAPHICAL AND SITE LOCATION MAPS

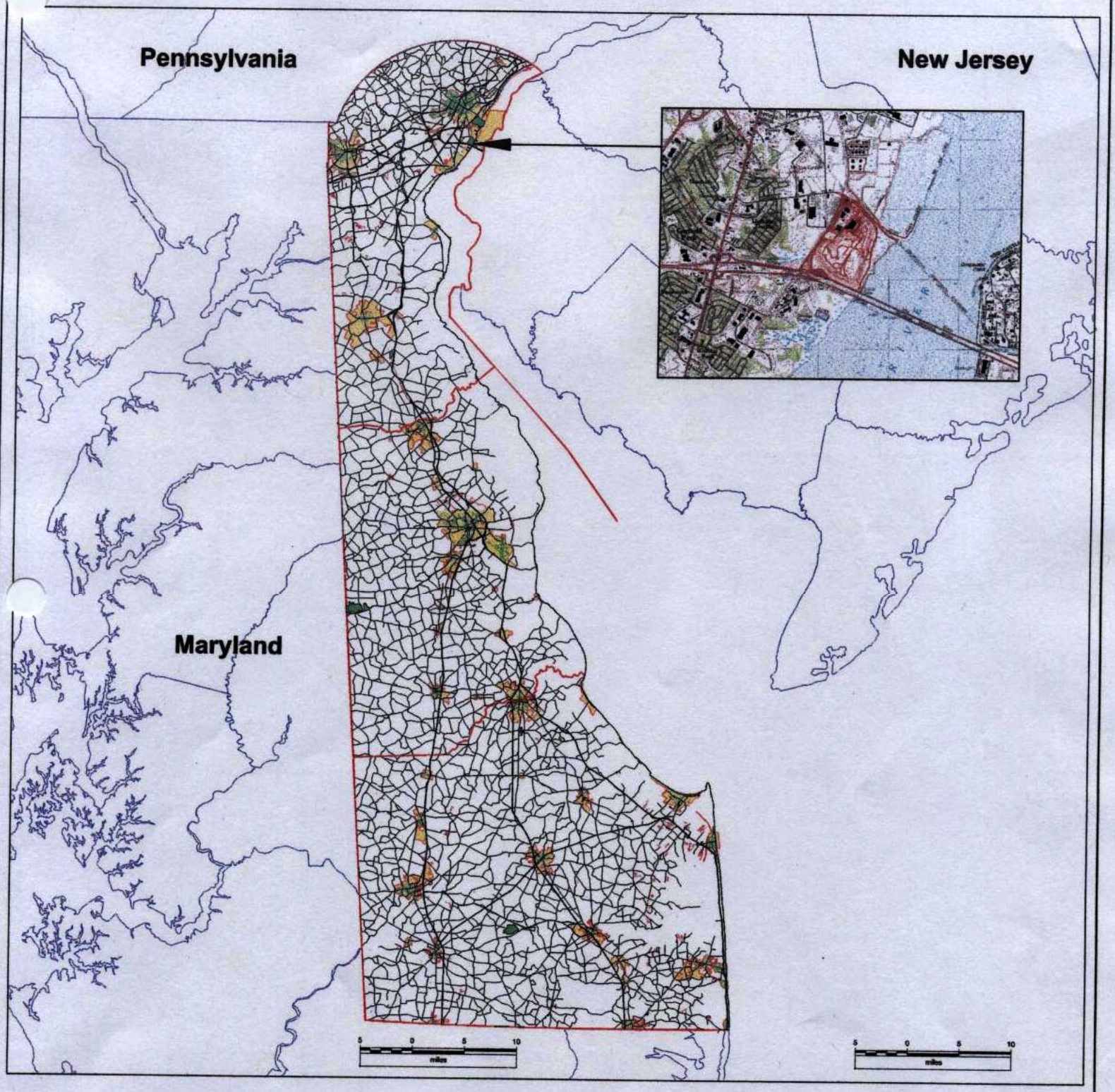

Figure 1: General Location Map for the Pigeon Point Landfill

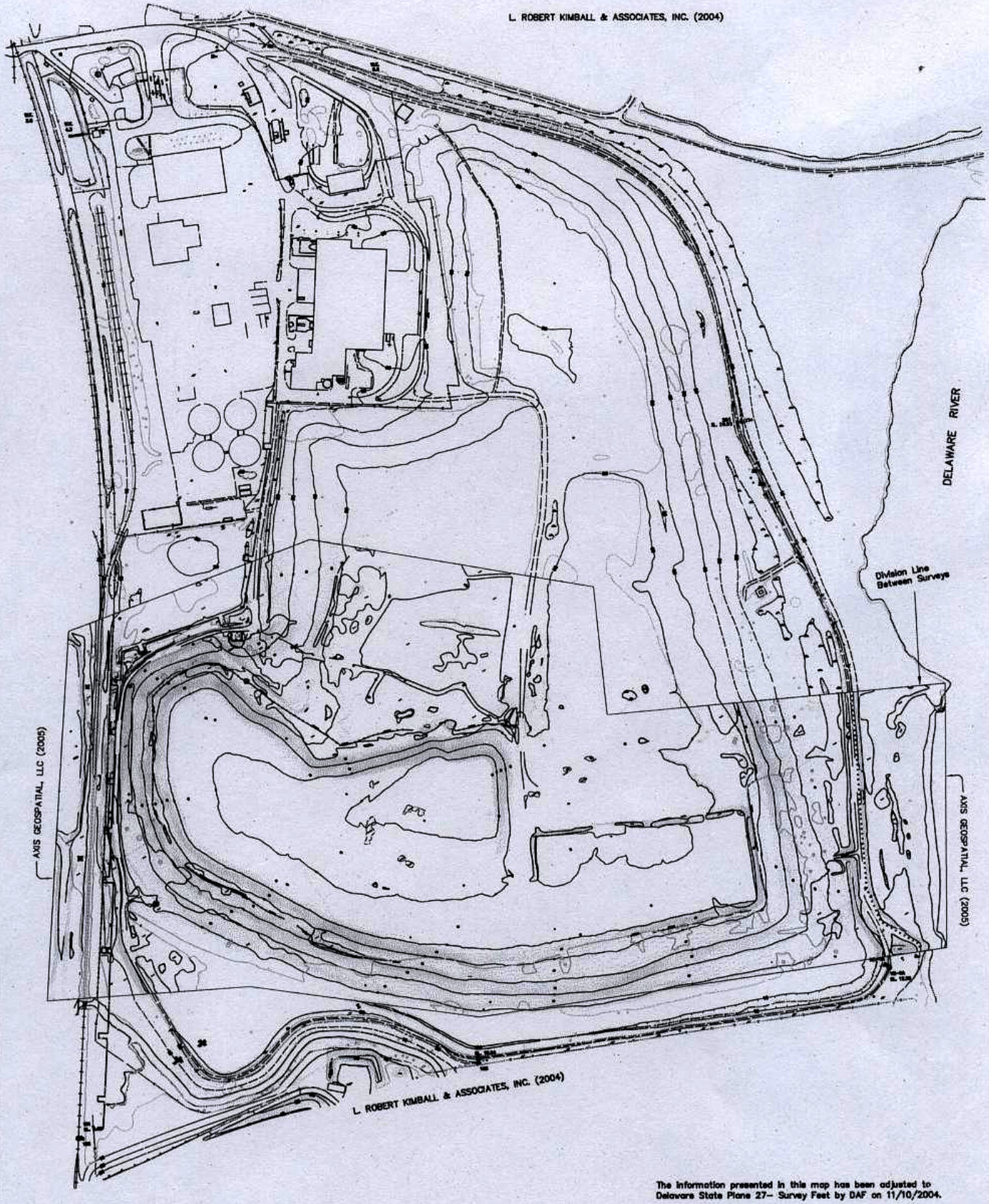

The information presented in this map has been adjusted to Delaware State Plane 27– Survey Feet by DAF on 11/10/2004.

Photogrammetry By:
Axis GeoSpatial, LLC
8600 Brooks Drive
Easton, MD 21601
Tel: 410–822–1441
Fax: 410–822–6225
Photography Flown: 6–28–05

AND

L. ROBERT KIMBALL & ASSOCIATES, INC.,
EBENSBURG PA.
SCALE 1" = 100' CONTOUR INTERVAL 2'
DATE OF PHOTOGRAPHY JUNE 23, 1996
REVISED FROM PHOTOGRAPHY DATED
MARCH 28, 2002, MARCH 22, 2004

[illegible]

[illegible]

DELAWARE SOLID WASTE AUTHORITY
1128 SOUTH BRADFORD STREET
DOVER, DELAWARE

TITLE

Combined Aerial Topography of Pigeon Point

DATE	SITE LOCATION			SHEET NUMBER
4/18/08	Pigeon Point Landfill (PPL)			1
SCALE	AUTHORED BY	DRAWN BY	APPROVED BY	
1"=100'-0"	Kimball/Pigeo	DAF		