MIDLANDS WILDLIFE AREA

We Bring You Delaware's Great Outdoors through Science and Service

Effective July 1, 2017, a Conservation Access Pass (CAP) is required for any registered motor vehicle used to access designated Delaware State Wildlife Areas.

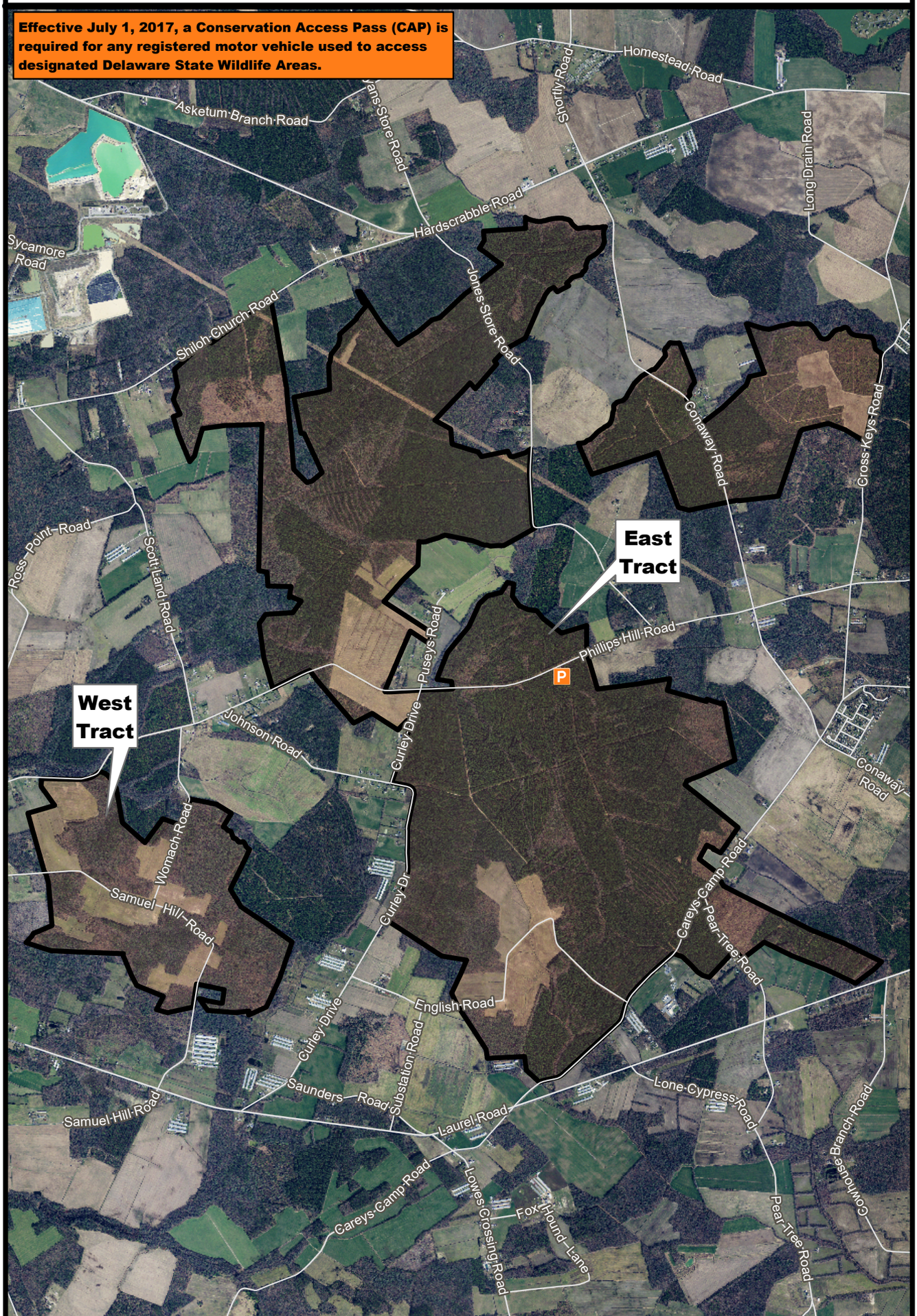

Wildlife Area

CAP Required

N

THE BOUNDARIES SHOWN ON THIS MAP ARE APPROXIMATE AND ARE ONLY TO BE USED AS A GUIDE.