

TED HARVEY CONSERVATION AREA

(2,661 ACRES)

BUCKALOO TRACT



Wildlife Area

Designated Parking Area

State Road

Establish Dirt Road

Goose Pit

Deer Stand

Dove Field

0 1,000 2,000 Feet

N

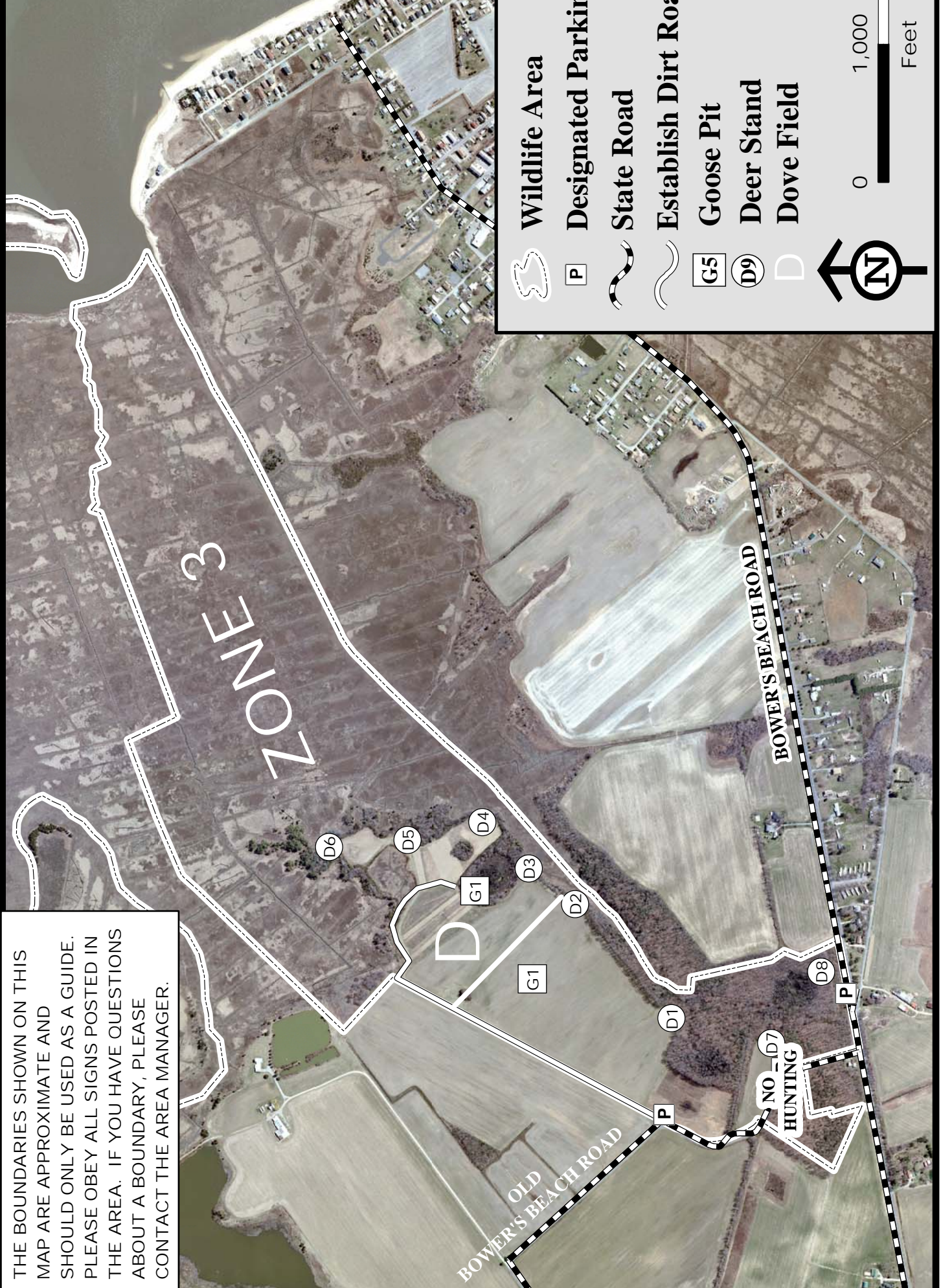

THE BOUNDARIES SHOWN ON THIS MAP ARE APPROXIMATE AND SHOULD ONLY BE USED AS A GUIDE. PLEASE OBEY ALL SIGNS POSTED IN THE AREA. IF YOU HAVE QUESTIONS ABOUT A BOUNDARY, PLEASE CONTACT THE AREA MANAGER.

2011 - 2012
TED HARVEY WILDLIFE AREA
BUCKALOO TRACT

Persons may hunt on the Ted Harvey Wildlife Area – Buckaloo Tract only as directed by these rules, which have been established by Regulation 3908 of the Division of Fish and Wildlife, pursuant to Section 103, 7 Delaware Code.

Violators of wildlife area regulations may be subject to fines and/or revocation of their hunting privileges on state wildlife areas for up to one year.

AN ANNUAL STAND/BLIND PERMIT MUST BE SHOWN BY EACH HUNTER PRIOR TO OBTAINING A DAILY HUNTING PERMIT DURING ALL DEER FIREARMS AND WATERFOWL SEASONS.

A. WATERFOWL HUNTING

1. Waterfowl hunting from **Blind G1** only. Hunters selecting G1 may choose between the field blind or the blind on the tidal pond that is located near deer stands D5 and D6. A permit, which is issued from the Little Creek Check Station by lottery at two (2) hours before legal shooting time, is required.
2. **Hunting Days and Hours: Opening days of each of the splits in the season, Tuesdays, Thursdays, and Saturdays** of duck season, from **Legal Shooting Time until 2:00 pm. Hunters must vacate area by 3:00 pm.** This blind will be closed during **Youth Deer Hunt, December Antlerless and January Shotgun deer seasons.** The blind will be open for **Youth Waterfowl Hunt.** Blind G1 will be open during certain parts of the snow goose season. Hunters are advised to contact the Little Creek Check Station at (302) 739-4610 to find out when the blind is available. The Division reserves the right to close the blind at any time to create refuge conditions for wintering Canada geese. Special regulations will apply during the Snow Goose Conservation Order starting February 1.
3. Motorized vehicle access is not permitted to G1. Off established road use of motorized vehicles (including tax ditch right-of-ways) is unlawful without a permit. Parking only allowed at designated parking areas.
4. Waterfowl hunters are required to use non-toxic shot in all gauges.

C. DEER – ARCHERY & CROSSBOW

1. Archery & crossbow hunters must register for deer stands at the tagboard in the parking lot. Archers may hunt anywhere on the area except safety zones.
2. Hunters must place tags on empty hooks when registering for the area, and must remove tags when leaving the area. If no empty hooks are available, the area is full. Area availability is first-come, first serve.
3. Hunters may use state-built stands, hunt from the ground or use portable stands. No permanent stands may be built and all parts of a portable stand must be removed at the end of the days hunt. No screw-in tree steps allowed.
4. Hunting is allowed Monday – Saturday during the archery season except during firearm deer seasons. Archery and crossbow hunters may hunt during firearms season but they must get in the lottery for a permit at the Little Creek Check Station and they must follow the state regulations for wearing hunter orange. During firearm season hunters must hunt from state-built stands only.

D. DEER SHOTGUN, MUZZLELOADER AND HANDGUN

1. A daily permit is required to hunt from state-built stands only. A permit, which is issued from the Little Creek Check Station by lottery at 1 ½ hours before legal shooting time, is required.
2. Stands will be **Open All Days** of **October and January Muzzleloader, November Shotgun and December Antlerless Seasons.** During the January Shotgun Season stands **Will Only be Open on Tuesday, Thursday and Saturdays. Deer Hunting will not be open during the Special October Antlerless Firearms Season.**
3. A handgun may be used in place of a shotgun for deer hunting during any shotgun season when a shotgun is the legal weapon. Handgun deer hunting will be allowed on some Ted Harvey tracts on certain days during the handgun season. For details, check online at www.dnrec.state.de.us/fw or call the **Little Creek Check Station at (302) 739-4610**

E. DOVE HUNTING

1. This area has fields planted with grain or sunflowers and mowed prior to the dove season to attract doves. Pre-season scouting is advised. Fields are marked with a “D” on the front of the map. Non-toxic shot is required in all gauges. Call 284-1077 or 729-9912 for information.
2. Hunting will be from **1:00 pm – 5:00 pm on Opening Day, Labor Day, Tuesdays, Thursdays, and Saturdays in September** by permit only. A drawing will be held at **12:00 pm** to issue permits at the **Little Creek Checking Station.**
3. **DURING THE MONTH OF SEPTEMBER, ALL DOVE HUNTING ON STATE WILDLIFE AREAS WILL REQUIRE THE USE OF NON-TOXIC SHOT.**

4. Dove may be hunted in season during December and January under the upland game regulations in Section F.

F. UPLAND GAME & FOX HUNTING, DOG TRAINING

1. Upland game (squirrels, rabbits, pheasant, quail, doves, woodcock, snipe and crows) may be hunted in season by permit only on Mondays, Wednesdays, Fridays during November -- February. Permits will be issued by lottery at 8:00 am at the Little Creek Check Station. Hunters must vacate the area by 3:30 pm. One party of up to four (4) hunters will be issued a permit. **Small game hunting Closed during the December Antlerless Season.**
2. No fox chasing permitted. **Fox hunting by shotgun, archery, or crossbow allowed in season while hunting other game species per these map regulations.**
3. Raccoon hunting allowed September 1 – March 31 during legal raccoon hunting season without a permit.
4. **DOG TRAINING** – Rabbit dogs may be trained on Sundays during September, October, and November except for the Sunday during shotgun deer season.

G. FIREARMS

No firearms on Division lands from March 1 -- August 31 except by permit during legal hunting seasons or as authorized by the Division of Fish and Wildlife. Target shooting is prohibited. The discharge or possession of paintball guns is prohibited.

H. ALCOHOL - Persons under the influence of alcoholic beverages, liquors, or drugs or possessing and/or consuming alcoholic beverages, liquors, or drugs shall not be permitted to hunt and/or possess firearms on Division lands.



David E. Saveikas, Director

For further information, contact the Division of Fish and Wildlife, Dover Delaware 19901. Phone (302) 284-1077 or Little Creek Checking Station (302)739-4610. State and Federal law Prohibit discrimination on the basis of race, color, national origin, age, sex, religion and/or handicap or disability. If you believe you have been discriminated against in any program, activity, or facility, or if you desire further information, please write to:

Office for Equal Opportunity
U.S. Department of Interior
Washington, D.C. 20240

Division of Fish and Wildlife
89 Kings Highway
Dover, Delaware 19901

Federal Aid Project W-5-D