

WOODLAND BEACH WILDLIFE AREA

(6,320 ACRES)



WOODLAND BEACH WATERFOWL

Wildlife Area **8** Duck Blind **P** Designated Parking Area

Refuge State Road Established Dirt Road

0 2,050 4,100 Feet

THE BOUNDARIES SHOWN ON THIS MAP ARE APPROXIMATE AND SHOULD ONLY BE USED AS A GUIDE. PLEASE OBEY ALL SIGNS POSTED IN THE AREA. IF YOU HAVE QUESTIONS ABOUT A BOUNDARY, PLEASE CONTACT THE AREA MANAGER.

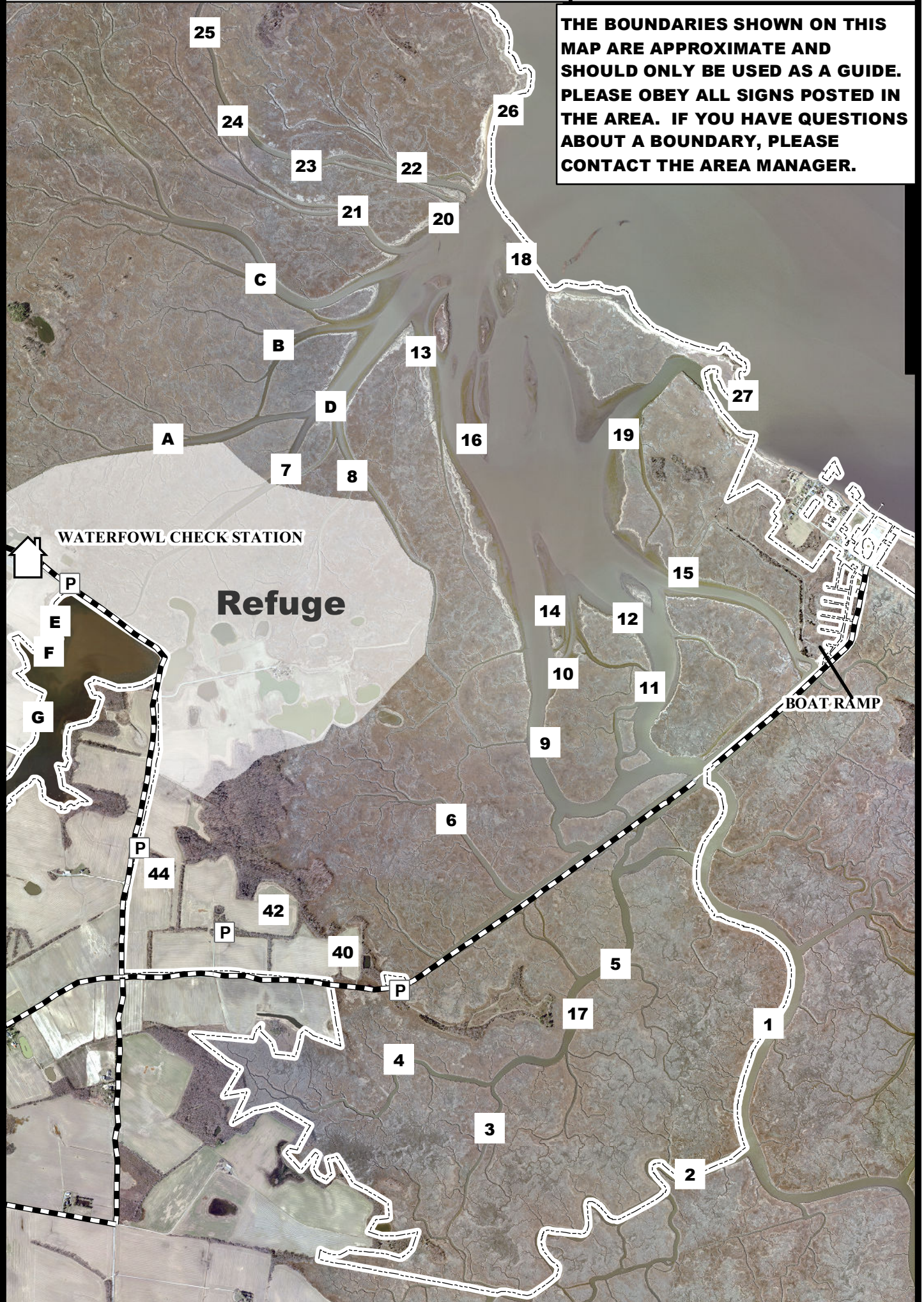

2011 – 2012
WOODLAND BEACH WILDLIFE AREA
WATERFOWL

Persons may hunt on the Little Creek Wildlife Area only as directed by these rules, which have been established by Regulation 3908 of the Division of Fish and Wildlife, pursuant to Section 103.7 Delaware Code.

Violators of wildlife area regulations may be subject to fines and/or revocation of their hunting privileges on state wildlife areas for up to one year.

A. WATERFOWL HUNTING REGULATIONS

1. A state permit is required to hunt. **An Annual stand/blind permit must be shown by each hunter prior to obtaining a daily permit during all deer firearms and waterfowl seasons.** The daily lottery will be held at the Woodland Beach Checking Station. All hunting from state-built pits and blinds only. (locations on map).
2. Permits are issued from 1 ½ hours before legal shooting time until 1:00 pm
3. Failure to accurately report harvest and return permits to the checking station will result in loss of hunting privileges. A blank card will be interpreted as zero harvest.
4. No more than 3 persons shall occupy one pit or blind.
5. No waterfowl may be taken along the Lighthouse Road or in the Cabin Area.

B. GOOSE PITS – SPECIAL REGULATIONS

1. Designated goose pits will be opened for goose hunting on opening days, Tuesdays, Thursdays and Saturdays during the regular waterfowl season. Pits may also be open during portions of the special snow goose season on various days and hours as posted at the checking station. The Division reserves the right to close the pits at any time to create refuge conditions for wintering Canada geese. To assure the area is open please call the Checking Station at (302) 653-4802.
2. Snow goose hunting permits will be issued via a pre-season and daily lottery or by self sign-in for pits 40, 42, & 44. Special regulations will apply during the Snow Goose conservation Order starting February 1.
3. Hunting Hours: Legal shooting time until 2:00 pm. Hunters must vacate area by 3:00 pm.
4. Shell Limit 25
5. Parking: Park on areas at appropriate parking lots (see map).

C. DUCK BLINDS -- SPECIAL REGULATIONS

1. Hunters using duck blinds (1-27, A-D) must have boat and motor and required safety equipment to hunt.
2. Hunting Days: Monday through Saturday during the regular waterfowl season.
3. Hunting Hours: Legal shooting time until sunset. Hunters must vacate area by one hour after sunset.
4. No more than 3 persons shall occupy one blind.
5. Snow goose hunting permits will be issued via a daily lottery or by self sign-in for blinds.

E. DEER, TURKEY, FOX & UPLAND HUNTING

See deer and upland hunting map for special regulations. **Fox hunting allowed in season while hunting other game species per these map regulations.**

F. FIREARMS

Firearms are prohibited on State Wildlife Areas from March 1 through August 31 of each year except for special events authorized by the Division in writing. Target shooting is prohibited.

G. DOG TRAINING- Not allowed on this tract.

H. HORSEBACK RIDING

Horses may be used only on established roads open to vehicular traffic except for activities approved by the Division.

I. VEHICLES

Off-established road use of motorized vehicles (including tax ditch right-of-ways) is unlawful without a permit. parking only allowed at designated parking areas.

J. ALCOHOL. Persons under the influence of alcoholic beverages, liquors, or drugs or possessing and/or consuming alcoholic beverages, liquors or drugs shall not be permitted to hunt and/or possess firearms on Division lands.



For further information, contact the Division of Fish and Wildlife, Dover, Delaware 19901 Phone (302) 284-1077 or (302) 739-9912 or the Woodland Beach Check Station at (302) 653-4802. State and Federal law prohibit discrimination on the basis of race, color, national origin, age, sex, religion and/or handicap or disability. If you believe that you have been discriminated against in any program, activity or facility, or if you desire further information please write to:

Office of Equal Opportunity
U.S. Department of the Interior
Washington, D.C 20240

Division of Fish and Wildlife
89 Kings Highway
Dover, DE 19901

Federal Aid Project W-5-D