AUGUSTINE WILDLIFE AREA

Overview

WE BRING YOU DELAWARE'S GREAT OUTDOORS THROUGH SCIENCE AND SERVICE

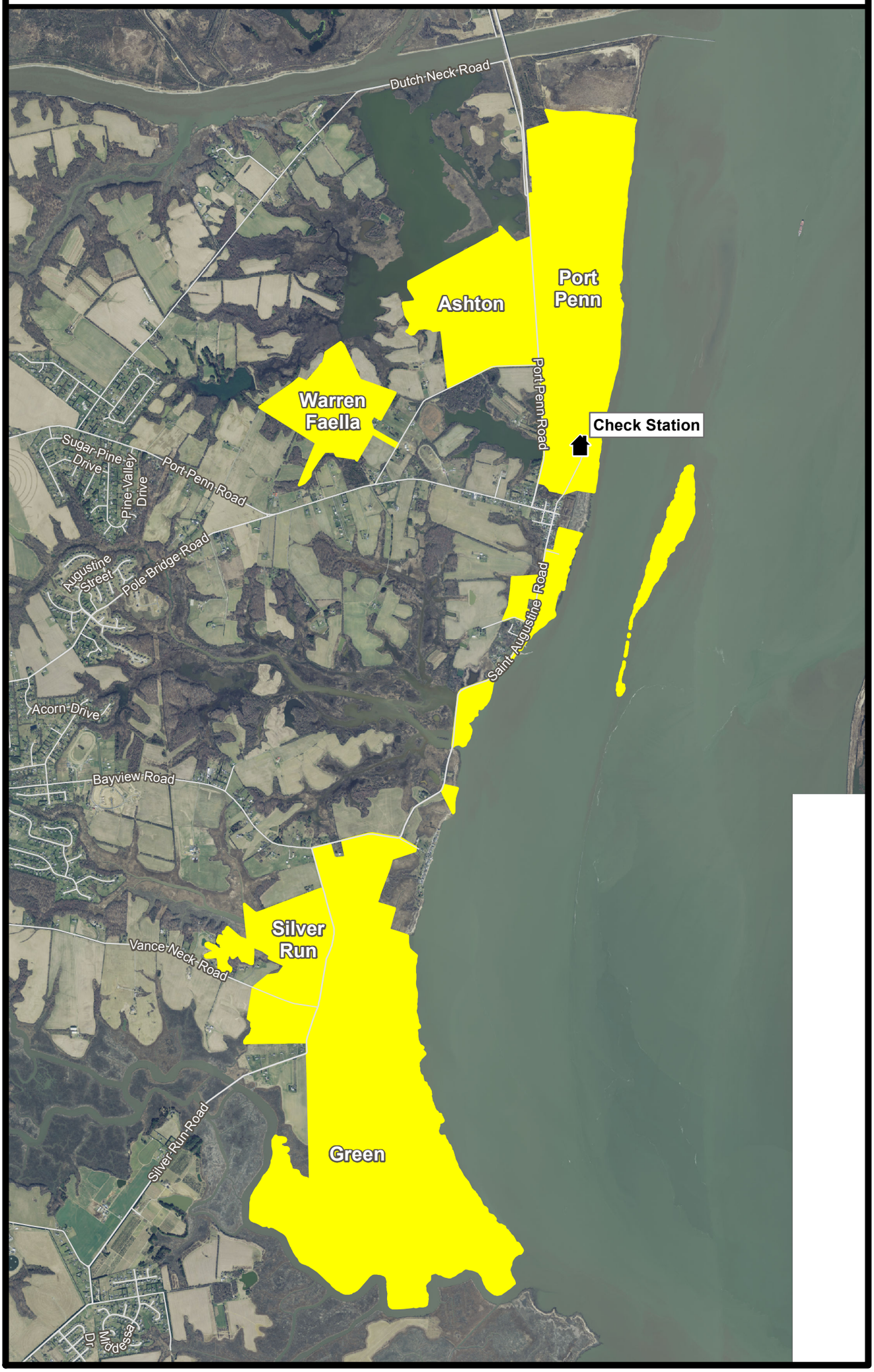

DOCUMENT NUMBER: 40-05/98/07/10

2016-2017
AUGUSTINE WILDLIFE AREA

Persons may use state wildlife areas only as directed by the following rules, which have been established by Wildlife Regulations 3900 of the Division of Fish and Wildlife, pursuant to Section 103, 7 Delaware Code. Please refer to **Wildlife Area Regulations** map for general information.

GENERAL

1. Violators of wildlife area regulations may be subject to fines and/or revocation of hunting privileges on state wildlife areas for up to one year.
2. Persons who possess, consume, or are under the influence of drugs or alcoholic beverages are prohibited from hunting or possessing firearms on Division Lands.
3. Failure to accurately complete and return harvest data cards may result in loss of hunting privileges.
4. Firearms prohibited on state wildlife areas from March 1 - August 31 except during legal hunting seasons or authorized in writing by the Division. Target shooting is prohibited.

DEER HUNTING

A. Archery

1. Archery hunters may hunt anywhere (excluding refuges, safety zones and the Ashton Tract) in season. The Ashton tract is only open to youth and non-ambulatory disabled hunters.
2. Archery hunters must register through the daily lottery and hunt from the lottery stands during any overlapping firearm deer season.
3. Archery hunters may use temporary portable stands. No permanent deer stands, platforms, ladders, or blinds may be constructed. No screw-in steps, tree spikes, screws, or nails are allowed. All parts of temporary portable deer stands must be removed at the end of each days hunt.

B. Firearm – Muzzleloader, Shotgun, Handgun

1. A Wildlife Area Deer Stand / Waterfowl Blind Lottery Permit is required to hunt during all deer firearms seasons.
2. Stands issued by lottery at the Augustine Check Station.
3. Drawings held 2 hours before sunrise. A second lottery will be held at NOON. No permits issued after 1:00 PM.
4. This area IS NOT OPEN for the special October antlerless firearms season. Archery hunting is allowed during this season in accordance with state and area laws.
5. Only one firearm is permitted per deer stand.
6. Deer drives are prohibited.
7. Handgun hunting is permitted during the January handgun season via lottery.
8. Dedicated youth only and non-ambulatory disabled deer stands are available on the Ashton Tract and are available through the regular deer lottery.
9. Disabled deer hunting locations are available for non-ambulatory hunters. These locations can be reserved in advance one time per season by calling 836-7294 or 834-8433. If not reserved in advance disabled locations are available through the daily lottery.

UPLAND HUNTING

A. Small Game

1. Small game hunters must display at least 250 square inches of blaze orange while hunting on State Wildlife Areas.
2. Small game hunting permitted anywhere (excluding posted refuges and safety zones and on the Ashton Tract where small game hunting is prohibited) in season.
3. Rabbit hunting closed the week before and the week of December antlerless deer season and during the January shotgun deer season.
4. Hunting prohibited within posted refuges and safety zones and dogs are not permitted to enter refuges for any reason.
5. Rabbit dogs may be trained on Sundays during September, October, and November except during open deer firearms seasons.

B. Dove

1. No person shall hunt doves on state wildlife areas during the early season while possessing shot other than approved nontoxic shot.
2. Dove hunting permitted on the entire area except for the Ashton Tract, no permit required.

C. Furbearers

1. No trapping except by valid contract holders. Trapping rights awarded through competitive bids. Call (302) 739-9912 for bidding information.
2. Raccoon hunting is permitted from Sept 1 – March 31 during legal raccoon hunting seasons.
3. Fox and coyote hunting permitted in season while hunting other game species per these map regulations. No fox chasing permitted during any deer firearm season or prior to 1:00 PM during turkey season.

WATERFOWL HUNTING

1. A Wildlife Area Deer Stand / Waterfowl Blind Lottery Permit is required to hunt during all waterfowl seasons.
2. Blinds issued by lottery held at the Augustine Check Station 2 hours before sunrise. Blinds issued until 1:00 P.M.
3. Hunting permitted on opening day, Monday, Wednesday, Friday, and Saturday during all regular waterfowl seasons.
4. All hunting from state-built pits, blinds, or blind sites only.
5. No more than 3 persons per pit, blind, or blind site.
6. This area is open for the early teal season, however not all blinds will be available.
7. Layout blinds are permitted to be used in upland fields with designated blind sites.
8. No waterfowl hunting from upland fields, except from designated goose blinds and blind sites.
9. No boats with gas motors may be used on the Ashton tract.
10. Airboats are prohibited.
11. Park in appropriate parking lots (see map). Do not park at the ramp or on the side of the road. Do not drive into fields.
12. Hunters using marsh and river blinds must have a boat and required safety equipment.
13. Hunters must vacate all hunting areas by one hour after sunset.
14. This area will be open during the Snow Goose Conservation Order. See official seasons and regulations. No permit or sign-in required during the conservation order.

David E. Saveikis, Director

For further information contact the Division of Fish and Wildlife at (302) 739-9912, New Castle County HQ: (302) 834-8433, or Augustine Lottery Station: (302)836-7294.

For emergencies or to report wildlife or wildlife area violations please call the Department Communications Center toll free at 1-800-523-3336.

State and Federal law prohibit discrimination on the basis of race, color, national origin, age, sex, religion, handicap or disability. If you believe you have been discriminated against in any program, activity, or facility, or if you desire further information, please write to:

Office for Equal Opportunity
U.S. Department of Interior
Washington, D.C. 20240

Division of Fish & Wildlife
89 Kings Highway
Dover, DE 19901

Federal Aid Project W-5-D