MCGINNIS POND WILDLIFE AREA

WE BRING YOU DELAWARE'S GREAT OUTDOORS THROUGH SCIENCE AND SERVICE

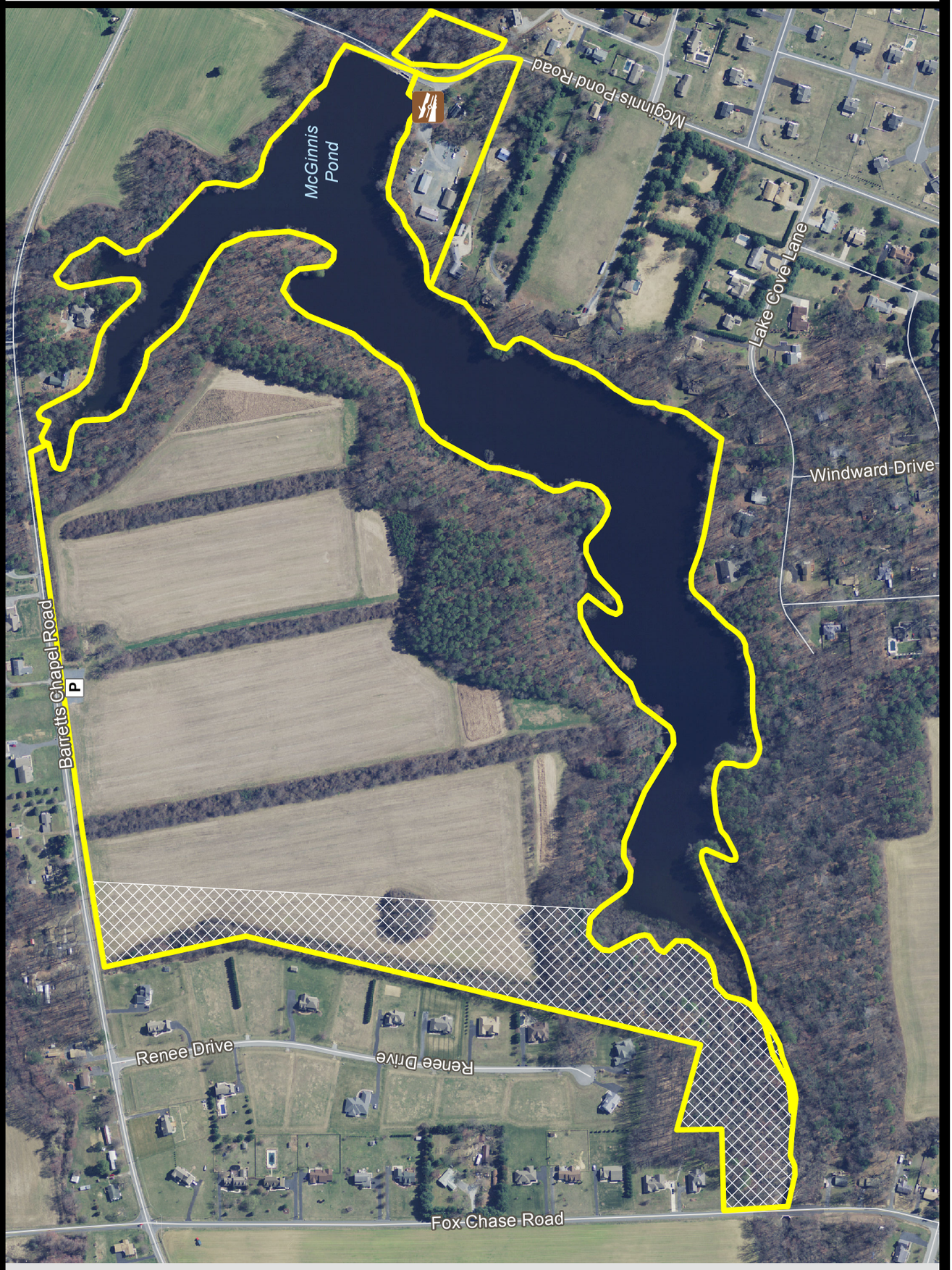

Wildlife Area

Parking

Safety Zone

Boat Ramp

N

THE BOUNDARIES SHOWN ON THIS MAP ARE APPROXIMATE AND ARE ONLY TO BE USED AS A GUIDE.

DOCUMENT NUMBER: 45-05/98/07/27

2016-2017
MCGINNIS POND WILDLIFE AREA

Persons may use state wildlife areas only as directed by the following rules, which have been established by Wildlife Regulations 3900 of the Division of Fish and Wildlife, pursuant to Section 103, 7 Delaware Code. Please refer to **Wildlife Area Regulations** map for general information.

GENERAL RULES

1. Violators of wildlife area regulations may be subject to fines and/or revocation of hunting privileges on state wildlife areas for up to one year.
2. Persons who possess, consume, or are under the influence of drugs or alcoholic beverages are prohibited from hunting or possessing firearms on Division Lands.
3. Firearms prohibited on state wildlife areas from March 1 - August 31 except during legal hunting seasons or as authorized in writing by the Division of Fish and Wildlife. Target shooting is prohibited.

DEER HUNTING

1. Deer hunters may hunt anywhere (excluding posted refuges and safety zones) in season.
2. This area is open to archery hunting only, no firearms deer hunting is permitted.
3. Deer hunters may use temporary portable stands. No permanent deer stands, platforms, ladders, or blinds may be constructed. No screw-in steps, tree spikes, screws, or nails are allowed. All parts of temporary portable deer stands must be removed within 48 hours of the last day of the last deer season. Any stands remaining after this date will be removed and become property of the Division of Fish and Wildlife.
4. The Division is not responsible for theft or damage to any temporary stand and placement of a temporary stand does not give the stand owner any exclusive hunting rights to that area.

UPLAND HUNTING

A. Small Game

1. Small game hunting is prohibited.
2. Dog training is prohibited.

B. Dove

1. Dove hunting is prohibited.

C. Turkey

1. Turkey hunting is prohibited

D. Furbearers

1. Trapping is prohibited.
2. Raccoon hunting is prohibited
3. Fox and coyote hunting permitted in season while hunting other game species per these map regulations. Fox chasing is prohibited.

WATERFOWL HUNTING

1. Waterfowl hunting is prohibited.

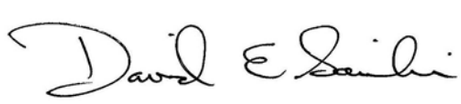

David E. Saveikis, Director

For further information contact the Division of Fish and Wildlife at (302) 739-9912 or the Kent County HQ at (302) 284-4795.

For emergencies or to report wildlife or wildlife area violations please call the Department Communications Center toll free at 1-800-523-3336.

State and Federal law prohibit discrimination on the basis of race, color, national origin, age, sex, religion, handicap or disability. If you believe you have been discriminated against in any program, activity, or facility, or if you desire further information, please write to:

Office for Equal Opportunity
U.S. Department of Interior
Washington, D.C. 20240

Division of Fish & Wildlife
89 Kings Highway
Dover, DE 19901

Federal Aid Project W-5-D