NANTICOKE WILDLIFE AREA

North of Broad Creek

WE BRING YOU DELAWARE'S GREAT OUTDOORS THROUGH SCIENCE AND SERVICE

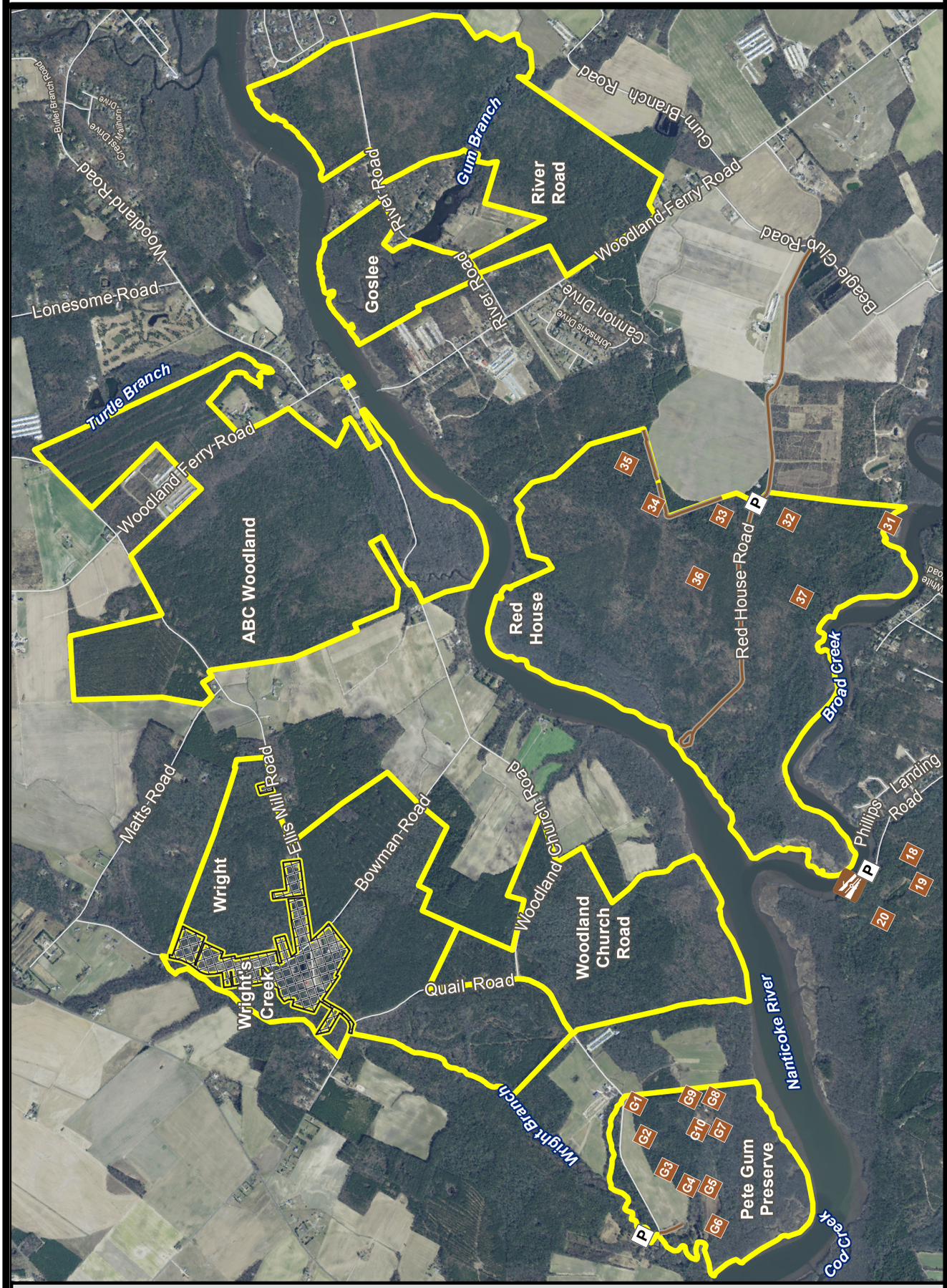

Wildlife Area

Parking

Private Land

Deer Stand

Dirt Road

Boat Ramp

THE BOUNDARIES SHOWN ON THIS MAP ARE APPROXIMATE AND ARE ONLY TO BE USED AS A GUIDE.

DOCUMENT NUMBER: 40-05/98/07/33

2016-2017
ROBERT L. GRAHAM – NANTICOKE WILDLIFE AREA

Persons may use state wildlife areas only as directed by the following rules, which have been established by Wildlife Regulations 3900 of the Division of Fish and Wildlife, pursuant to Section 103, 7 Delaware Code. Please refer to **Wildlife Area Regulations** map for general information.

GENERAL RULES

1. Violators of wildlife area regulations may be subject to fines and/or revocation of hunting privileges on state wildlife areas for up to one year.
2. Persons who possess, consume, or are under the influence of drugs or alcoholic beverages are prohibited from hunting or possessing firearms on Division Lands.
3. Firearms prohibited on state wildlife areas from March 1 - August 31 except during legal hunting seasons or as authorized in writing by the Division of Fish and Wildlife. Target shooting is prohibited.

DEER HUNTING

1. Deer hunters may hunt anywhere (excluding posted refuges and safety zones) in season.
2. This area IS OPEN for the special October antlerless firearms season.
3. Some areas contain state built deer stands and these stands are available on a first come, first serve basis.
4. Deer hunters may use temporary portable stands. No permanent deer stands, platforms, ladders, or blinds may be constructed. No screw-in steps, tree spikes, screws, or nails are allowed. All parts of temporary portable deer stands must be removed within 48 hours of the last day of the last deer season. Any stands remaining after this date will be removed and become property of the Division of Fish and Wildlife.
5. The Division is not responsible for theft or damage to any temporary stand and placement of a temporary stand does not give the stand owner any exclusive hunting rights to that area.
6. Deer drives are permitted between the hours of 9:00 AM and 3:00 PM. No more than 6 resident hunters may participate in deer drives. Non-resident hunters are prohibited from participating in deer drives.
7. Handguns are permitted during any season where a shotgun is legal and also during the January handgun season.

UPLAND HUNTING

A. Small Game

1. Small game hunters must display at least 250 square inches of blaze orange while hunting on State Wildlife Areas.
2. Small game hunting permitted anywhere (excluding posted refuges and safety zones) in season.
3. Rabbit hunting closed the week before and the week of December antlerless deer season and during the January shotgun deer season.
4. Hunting prohibited within posted refuges and safety zones and dogs are not permitted to enter refuges for any reason.
5. Rabbit dogs may be trained on Sundays during September, October, and November except for the Sunday during the November shotgun deer season.

B. Dove

1. No person shall hunt doves on state wildlife areas during the early season while possessing shot other than approved nontoxic shot.
2. Dove hunting permitted anywhere (excluding posted refuges and safety zones) in season.

C. Turkey

1. Turkey hunting by permit only. Permits awarded through preseason lottery. See Delaware Hunting and Trapping Guide for application.

D. Furbearers

1. No trapping except by valid contract holders. Trapping rights awarded through competitive bids. Call (302) 739-9912 for bidding information.
2. Raccoon hunting is permitted from Sept 1 – March 31 during legal raccoon hunting seasons.
3. Fox and coyote hunting permitted in season while hunting other game species per these map regulations. No fox chasing permitted during any deer firearm season or prior to 1:00 PM during turkey season.

WATERFOWL HUNTING

1. Waterfowl hunting is permitted anywhere within this area (excluding posted refuges and safety zones).
2. Layout blinds are permitted to be used in upland fields provided no excavation of ground occurs. Vehicles may not be driven into upland fields or anywhere off of established roadways.
3. Hunters are permitted to construct temporary blinds along the banks of the Nanticoke River and Broad Creek, however construction of a temporary blind does not give the blind builder any exclusive hunting rights to that area, and use is on a first come, first serve basis.
4. This area will be open during the Snow Goose Conservation Order. See official seasons and regulations. No permit or sign-in required during the conservation order.

David E. Saveikis, Director

For further information contact the Division of Fish and Wildlife at (302) 739-9912 or the Sussex County HQ at (302) 539-3160.

For emergencies or to report wildlife or wildlife area violations please call the Department Communications Center toll free at 1-800-523-3336.

State and Federal law prohibit discrimination on the basis of race, color, national origin, age, sex, religion, handicap or disability. If you believe you have been discriminated against in any program, activity, or facility, or if you desire further information, please write to:

Office for Equal Opportunity
U.S. Department of Interior
Washington, D.C. 20240

Division of Fish & Wildlife
89 Kings Highway
Dover, DE 19901

Federal Aid Project W-5-D