# Ted Harvey Wildlife Area – Coastal Cleanup

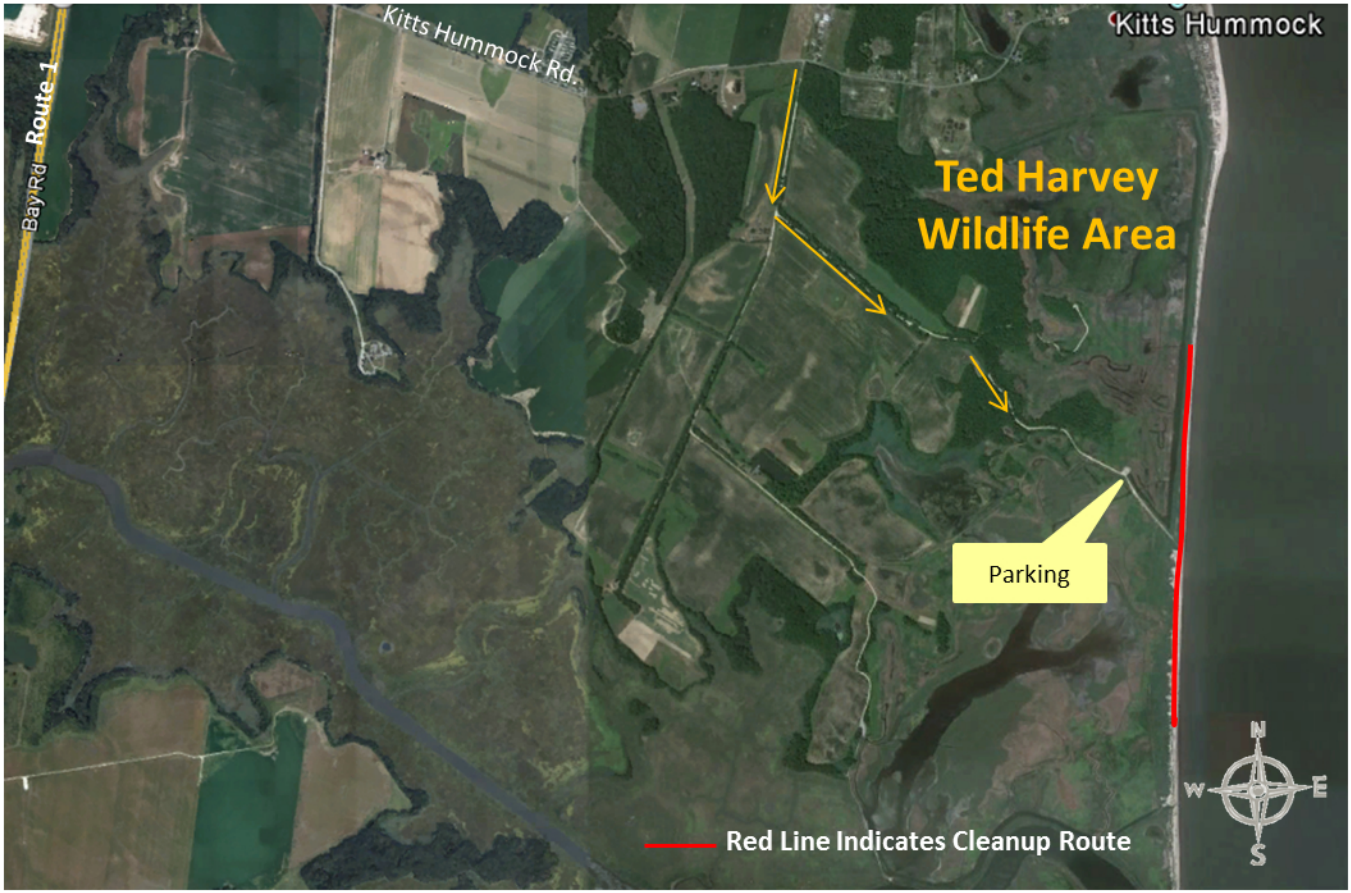


## Directions from Dover

Start out on Rte. 13 South
Merge onto Route 1 South toward Dover Air Force Base
Take Exit 91 for DE Rte. 9 and Little Creek/Kitts Hummock
Turn RIGHT onto Kitts Hummock Rd. (just after overpass)
After approx. 1.8 miles, turn RIGHT into Ted Harvey
Wildlife Area (.5 miles after FOP Lodge)

## Directions from Points South

Start out on Rte. 1 North, head toward Dover
Take Exit 91 for DE Rte. 9 and Little Creek/Kitts Hummock
Turn RIGHT onto Kitts Hummock Rd. (just after overpass)
After approx. 1.8 miles, turn RIGHT into Ted Harvey
Wildlife Area (.5 miles after FOP Lodge)