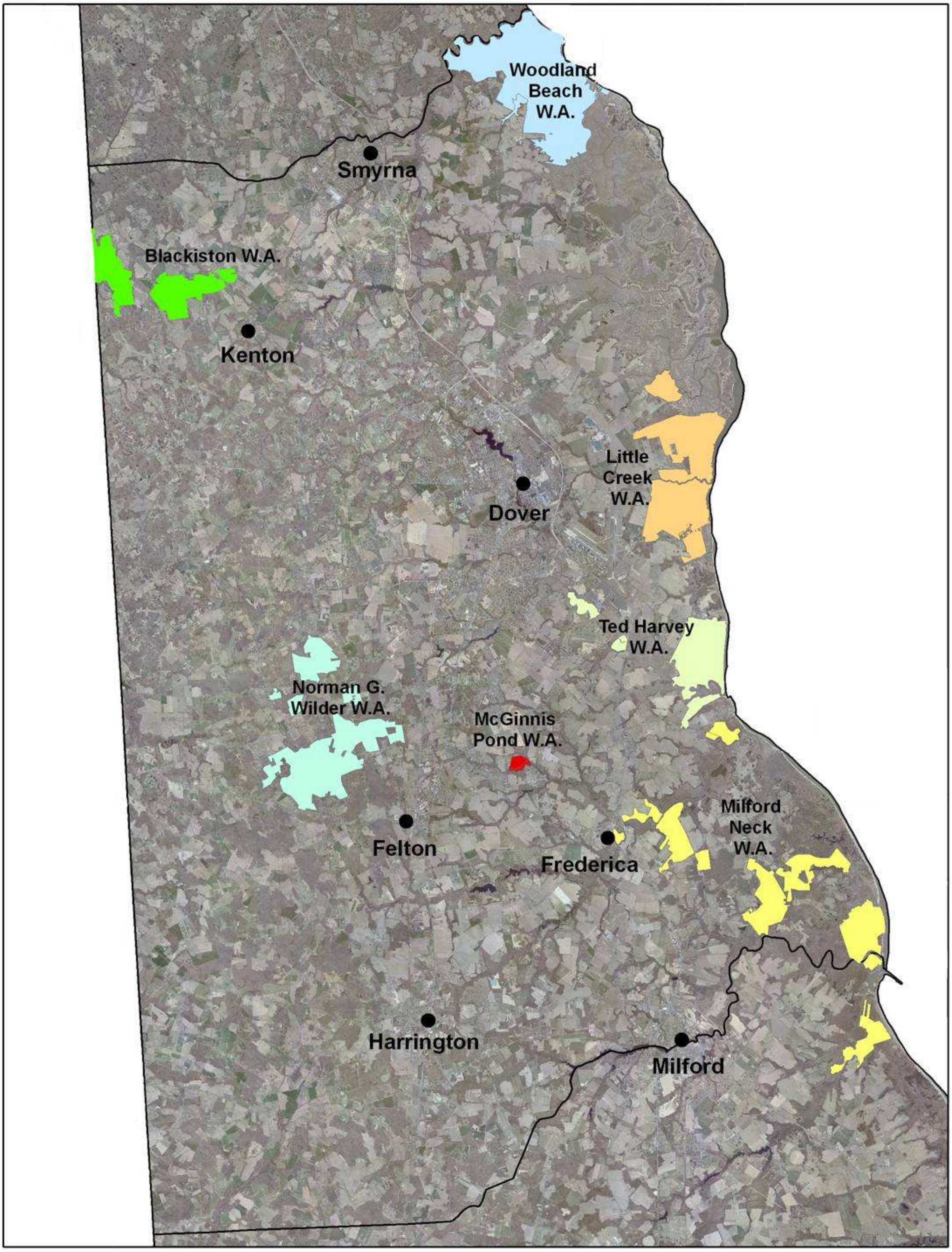# Kent County Wildlife Areas