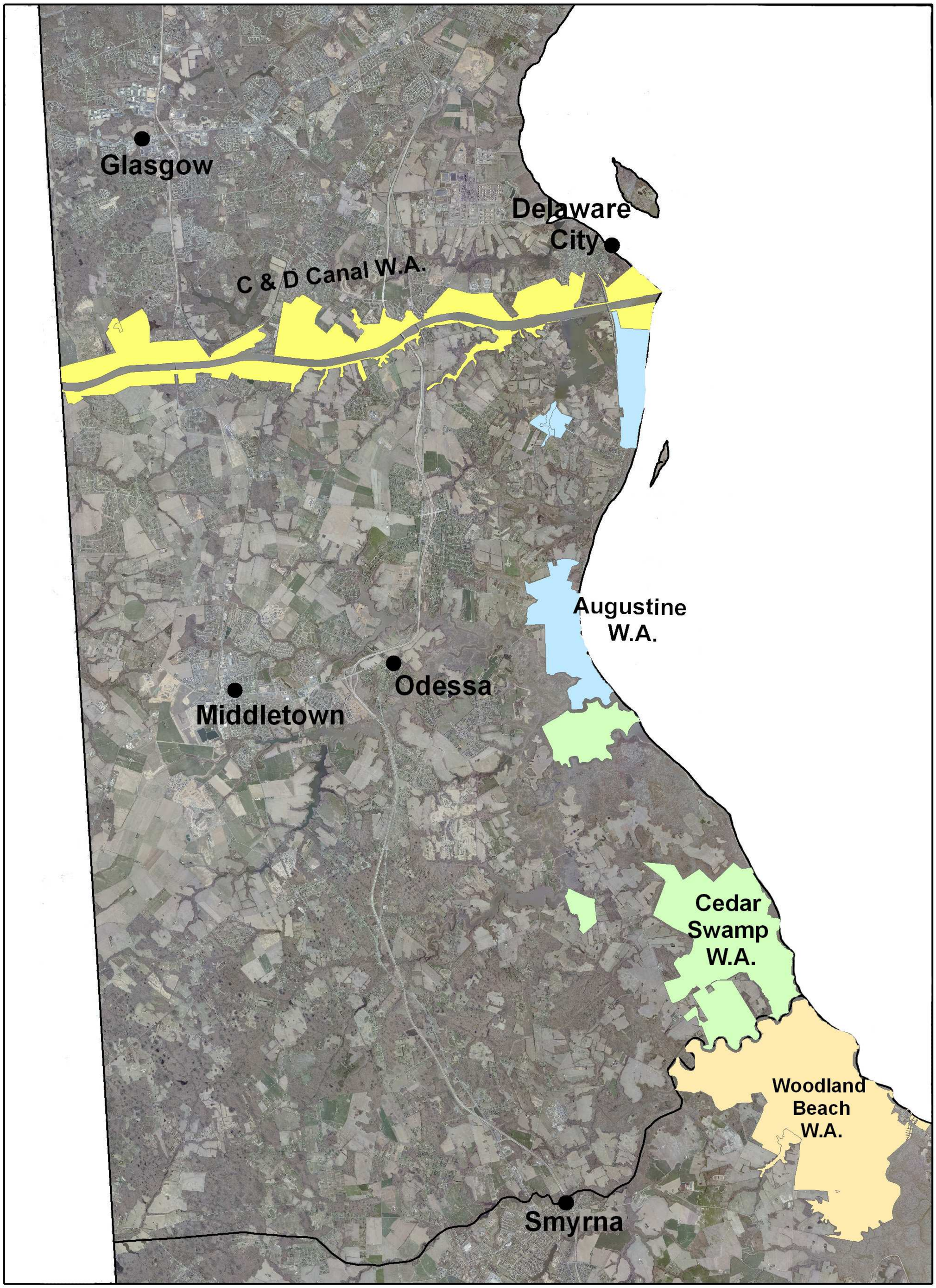New Castle County Wildlife Areas