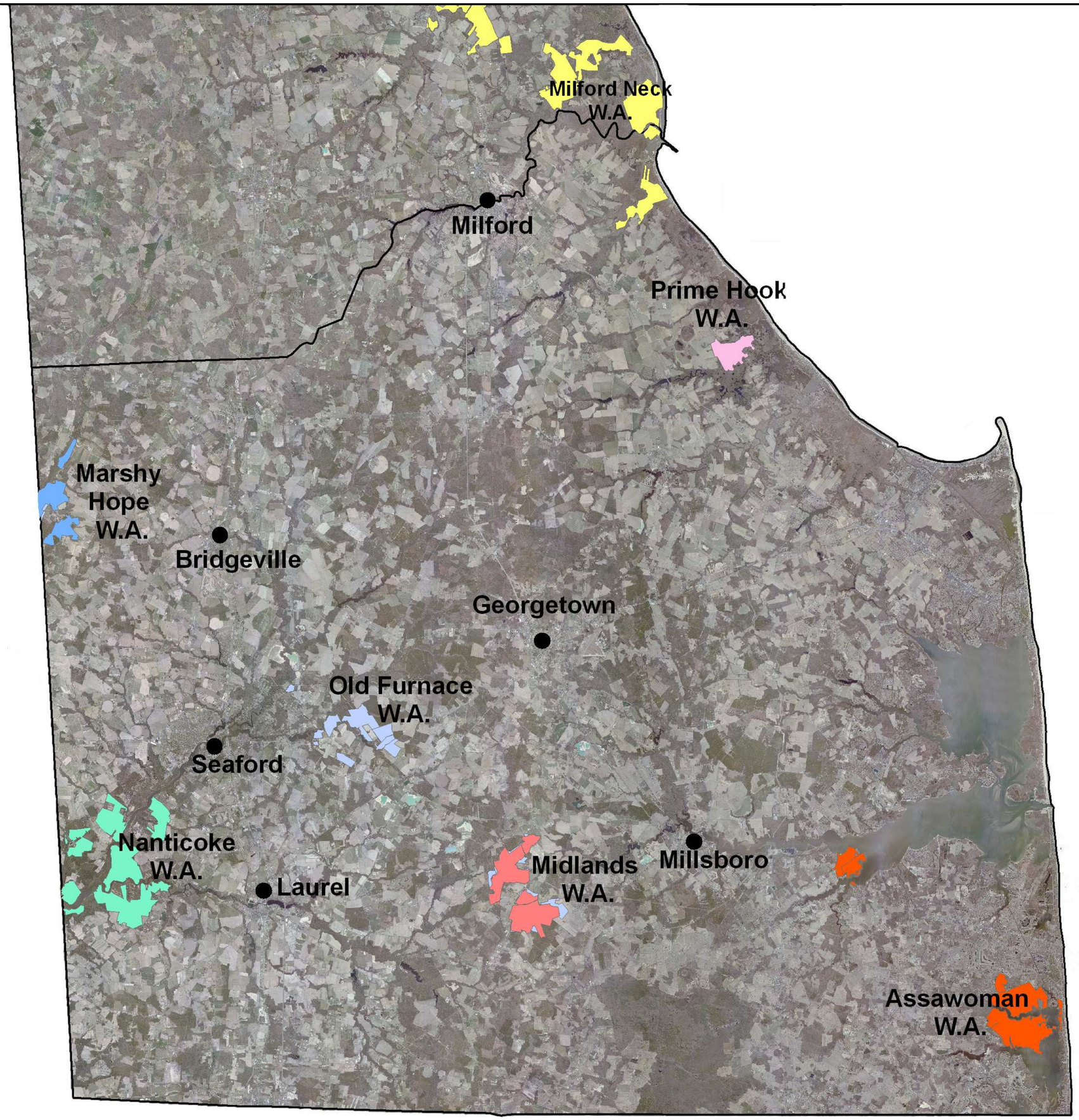Sussex County Wildlife Areas