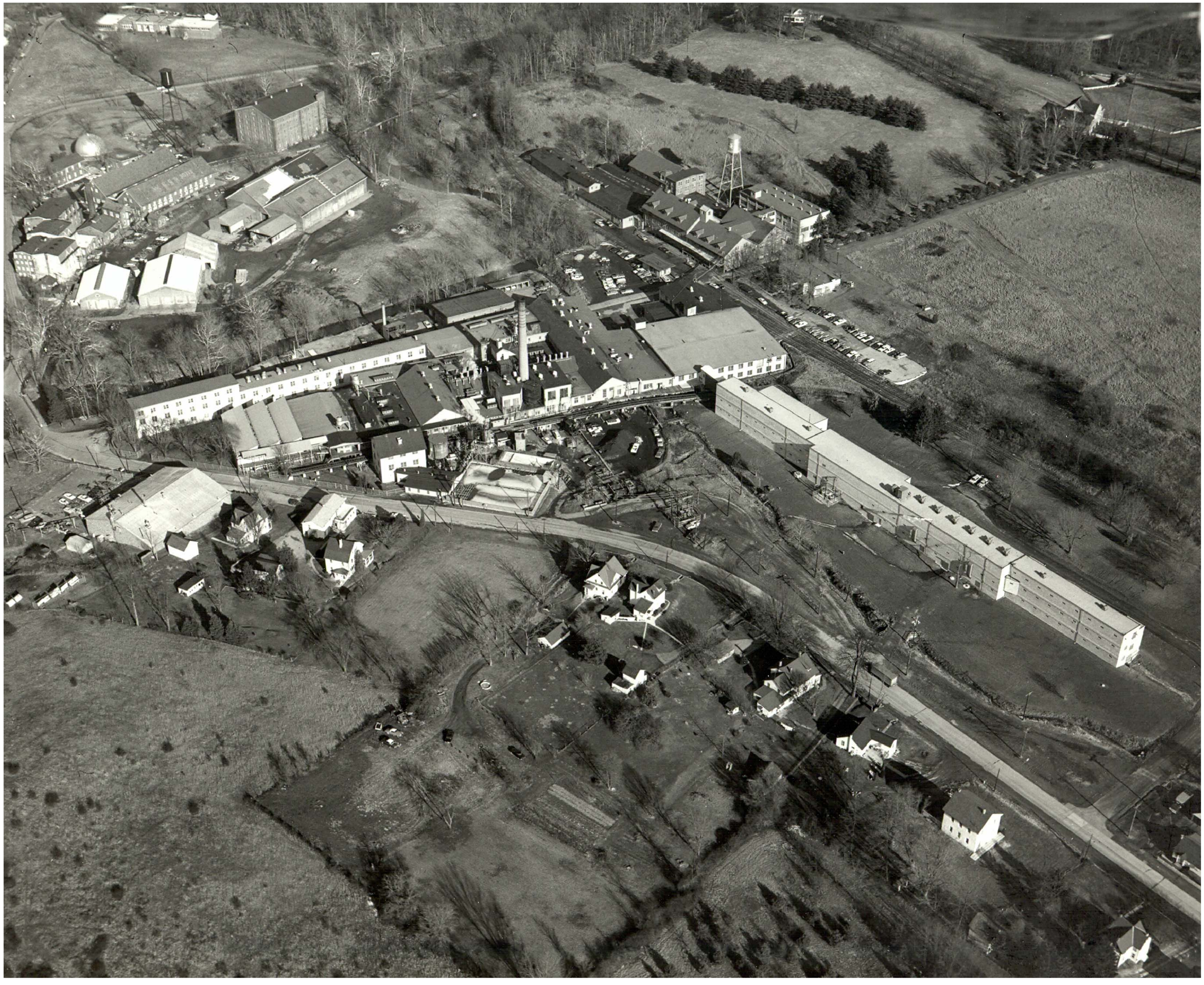

NVF Yorklyn Mill circa 1950

Auburn Valley Master Plan