Shared Pathways and Recreational Trails Short–Term Projects

Short–term Project Areas (2–3 year funding)

S–1 Junction Breakwater Trail. Along Gills Neck Road to Lewes and Rehoboth Canal.

S–2 Georgetown to Lewes, rail to trail effort, with a trail from Lewes and Rehoboth Canal to Savannah Road.

S–3 Cape Henlopen Trails from Gordons Pond to Herring Point

S–4 Assawoman Canal Trails

S–5 Existing Park Trail Expansion/Improvements to Trap Pond State Park.

S–6 Fred Hudson Road. This segment will provide close linkage to the proposed Assawoman Canal Trail.

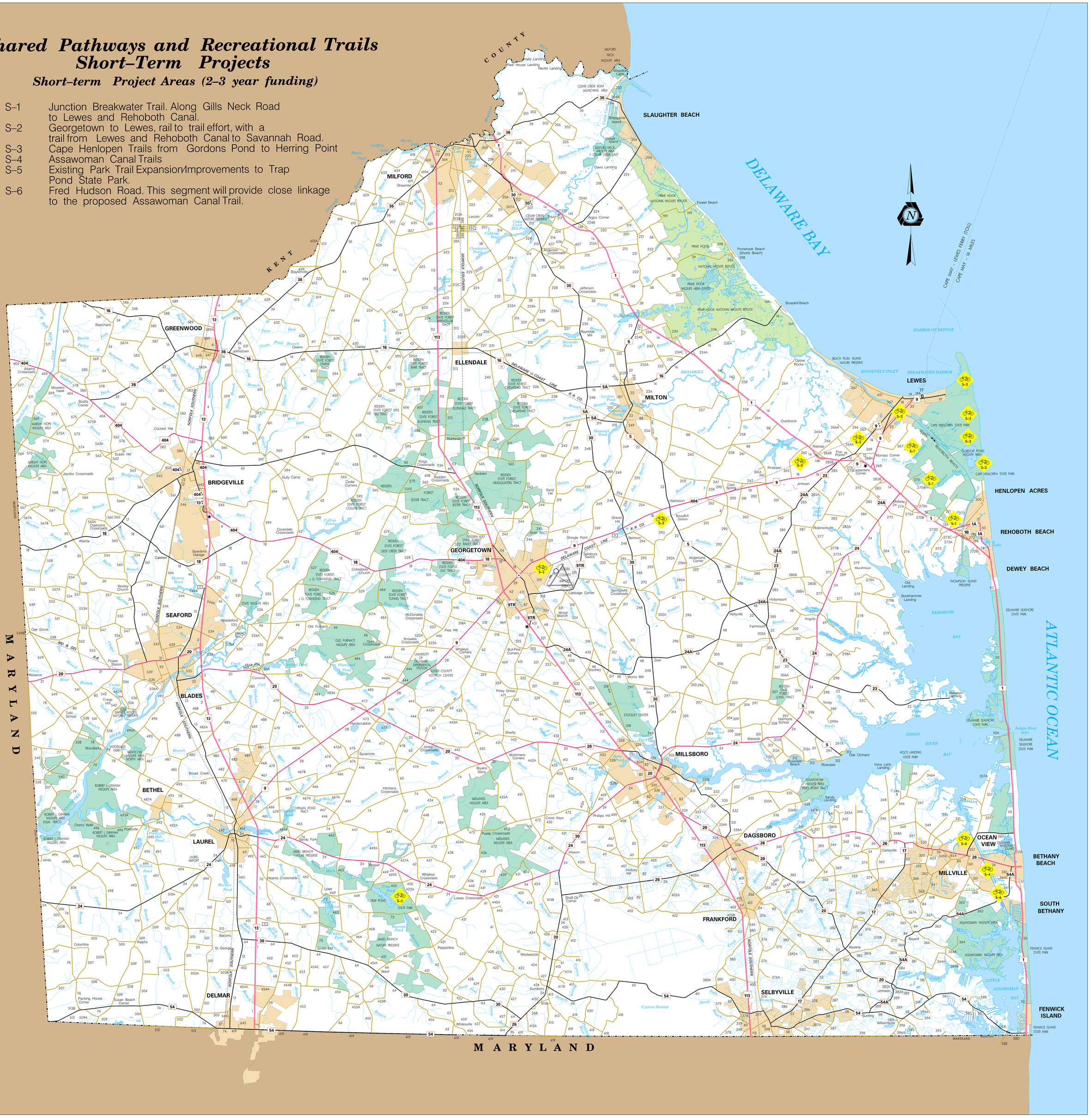

© DELDOT 2009

Printed in U.S.A. 35-04000903