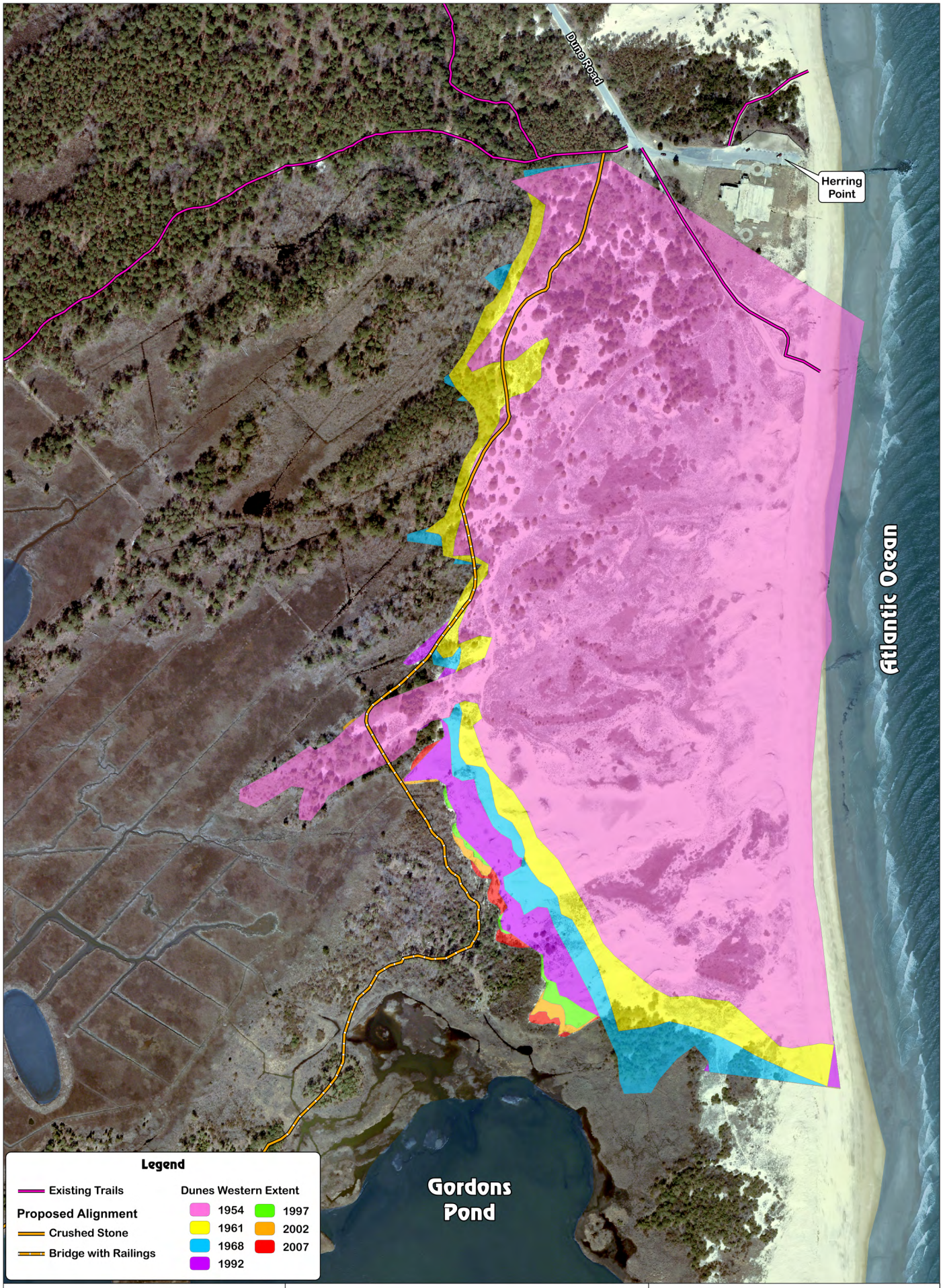

Department of Natural Resources and Environmental Control
Division of Parks and Recreation

Gordons Pond
Proposed Trail Realignment

Dune Migration 1954 - 2007

NORTH

0 400 800
Feet