White Clay Creek State Park
Tri-Valley Trail - Proposed Option A

0 1,000 2,000
Feet
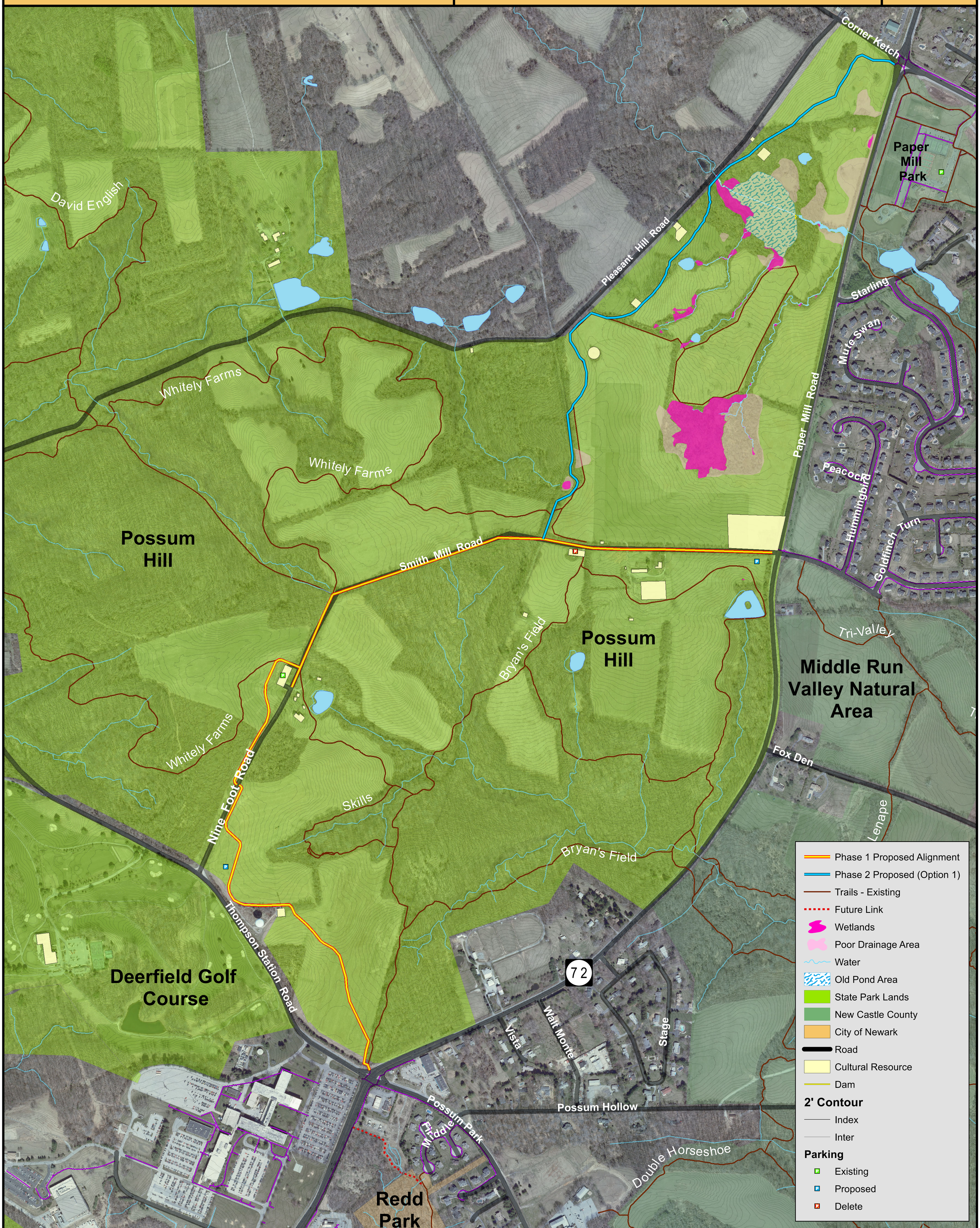
NORTH